

1 2 3 4 5 6 7 8

A

A

B

B

C

C

D

D

E

E

BERLIN 10G

M96/M92/Madison/Park

MP Build

2010.03.18

DATE	CHANGE NO.	REV

DRAWER	EE	DATE	POWER	DATE	INVENTEC			
DESIGN								
CHECK								
RESPONSIBLE								
TITLE					BL10G			
SIZE =	3	VER :						
FILE NAME :	XXXX-XXXXXX-XX				SIZE	CODE	DOC. NUMBER	REV
P/N	XXXXXXXXXXXX				A3	CS	Model No	X01
					SHEET	1	OF	66

1 2 3 4 5 6 7 8

TABLE OF CONTENTS

PAGE	PAGE	PAGE
1. COVER PAGE	27.E-SATA	55. CARDREADER & USB BOARD
2. INDEX	28.USB CONN	56. EMI
3. BLOCK DIAGRAM	29.BLUETOOTH	57. GPU-1
4. POWER SEQUENCE BLOCK	30.WLAN/Debug Card	58. GPU-2
5. PCB SCREW	31.3G	59. GPU-3
6. SYSTEM POWER	32.Hall sensor	60. GPU-4
7. SYSTEM POWER	33.LED	61. GPU-5
8. SYSTEM POWER	34.CLOCK GENERATOR	62. GPU-6
9. SYSTEM POWER	35.DDR3 DIMM0	63. VRAM_DDR3
10.SYSTEM POWER	36.DDR3 DIMM1	64. VRAM_DDR3
11.SYSTEM POWER	37.CPU 1	65. VRAM_DDR3
12.VGA POWER	38. CPU 2	66. VRAM_DDR3
13.SYSTEM POWER	39. CPU 3	
14. EC	40. CPU 4	
15.K/B & TP/B CONN	41. CPU 5	
16.FAN & THERMAL	42. CPU 6	
17. LAN	43.PCH 1	
18.RJ45 & TRANSFORMER	44. PCH 2	
19. AUDIO CODEC	45. PCH 3	
20. AUDIO AMP	46. PCH 4	
21. MDC	47. PCH 5	
22. LCM CONN	48. PCH 6	
23. CRT CONN	49. PCH 7 POWER	
24. HDMI CONN	50. PCH 8 POWER	
25. USB CARDREADER	51. PCH 9	
26. SATA HDD/SSD & ODD	52. PICK BUTTON BOARD	
	53. TOUCH PAD SW BOARD	
	54. POWER BUTTON BOARD	

INVENTEC			
TITLE <i>BL10G</i>			
SIZE A3	CODE CS	DOC. NUMBER <i>Model No</i>	REV X01
CHANGE by <i>Drawer Name</i>		18-Oct-2009	
SHEET		2	OF 66

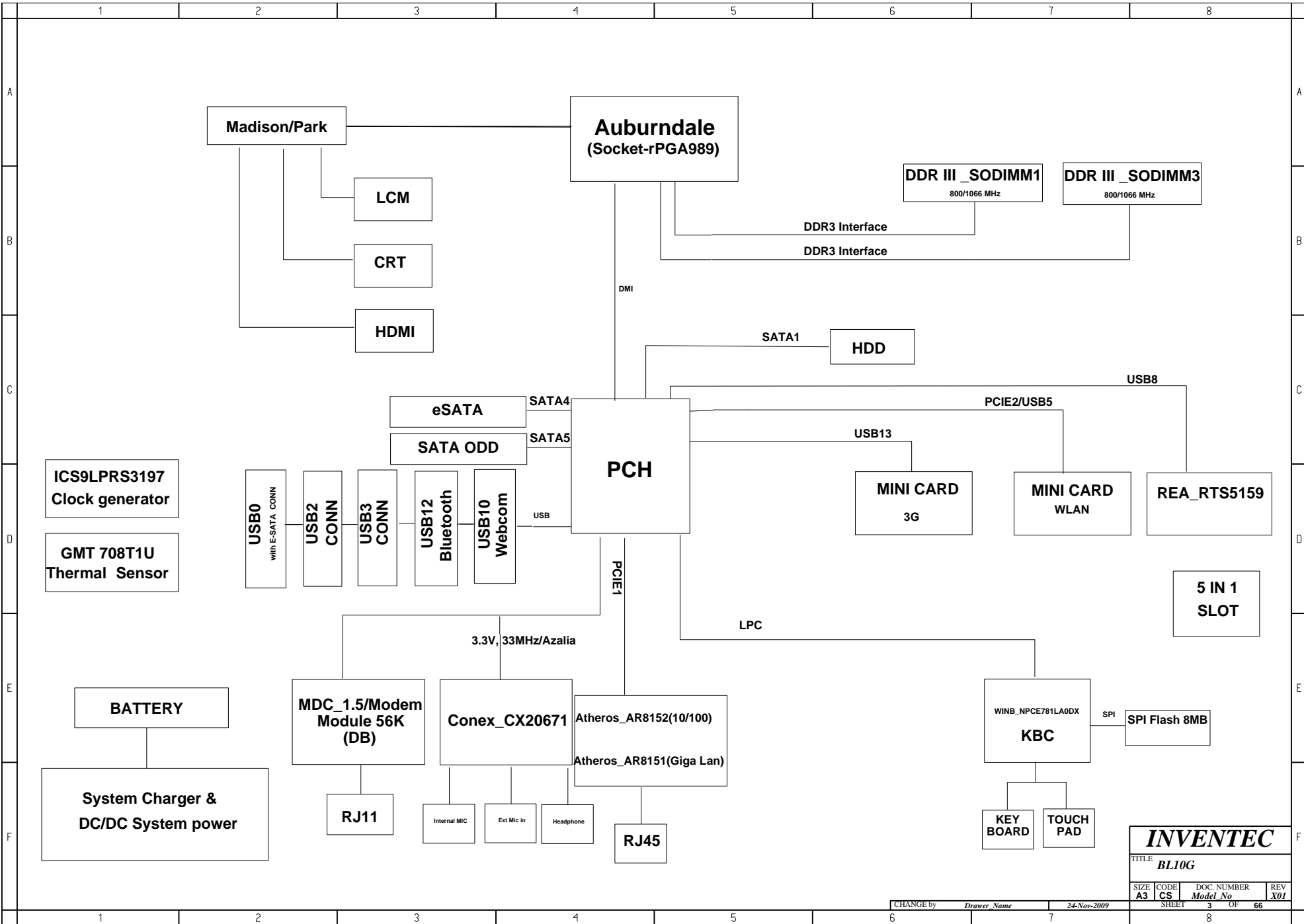

INVENTEC			
TITLE BL10G			
SIZE A3	CODE CS	DOC. NUMBER <i>Model No</i>	REV X01
SHEET		OF	
3		66	

	1	2	3	4	5	6	7	8	
A	<p>Need to update power map.</p>								A
B									
C									
D									
E									
F									
	1	2	3	4	5	6	7	8	

INVENTEC			
TITLE BL10G			
SIZE A3	CODE CS	DOC. NUMBER <i>Model No.</i>	REV X01
CHANGE by <i>Drawer Name</i>		23-Nov-2009	SHEET 4 OF 66

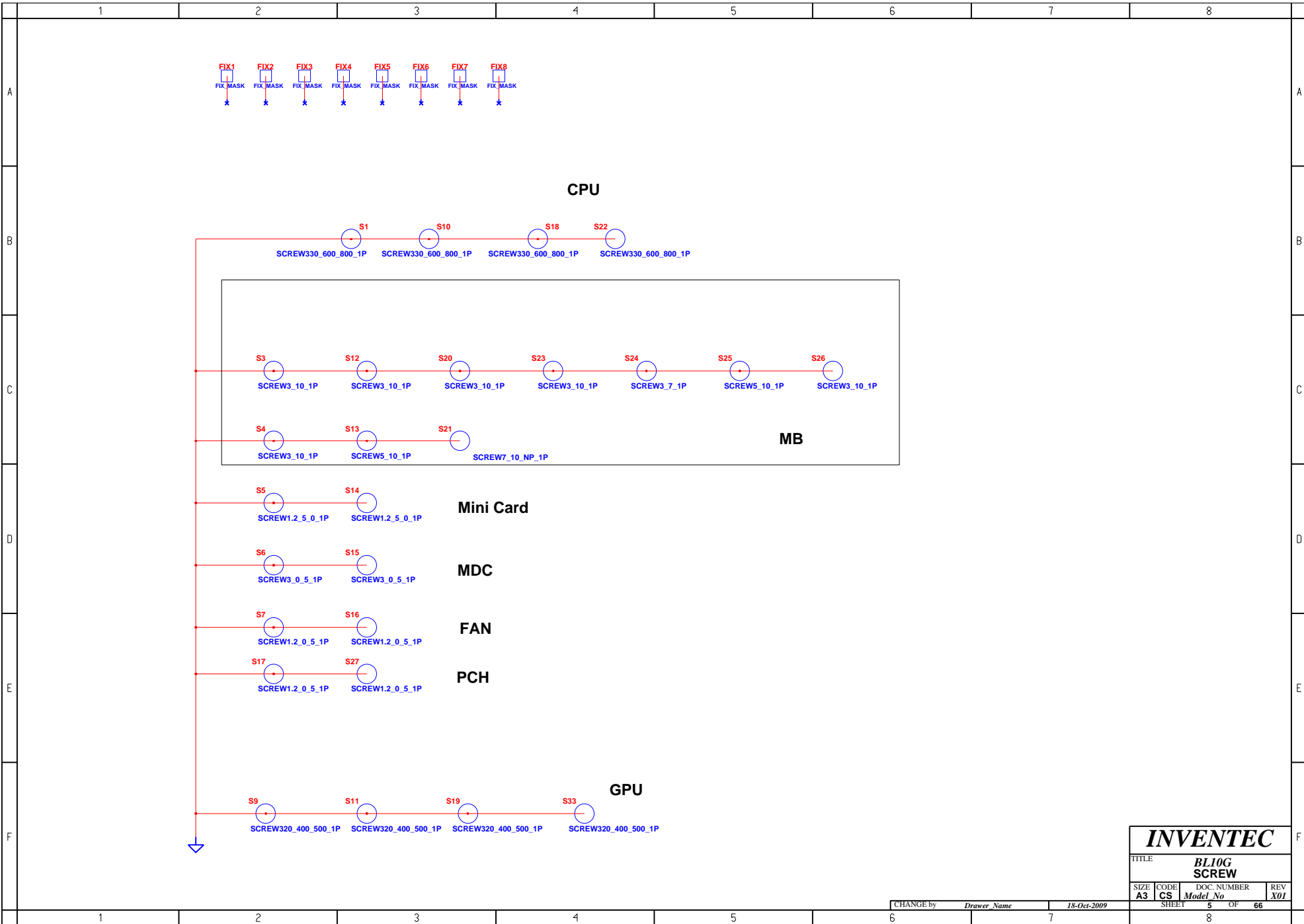

INVENTEC			
TITLE BL10G SCREW			
SIZE	CODE	DOC. NUMBER	REV
A3	CS	Model No	X01
CHANGE by <i>Drawer Name</i>		18-Oct-2009	
SHEET		5	OF 66
		8	

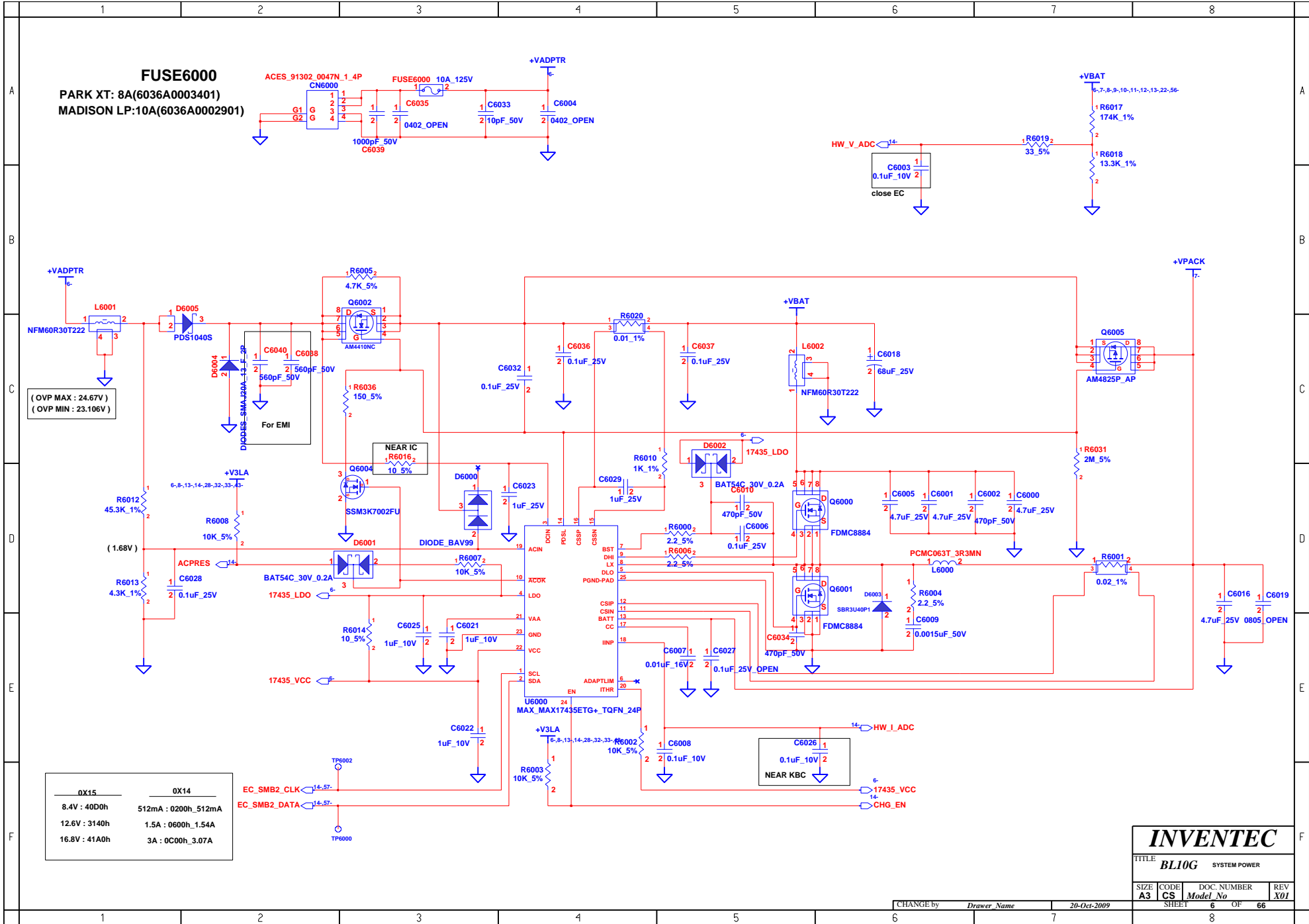

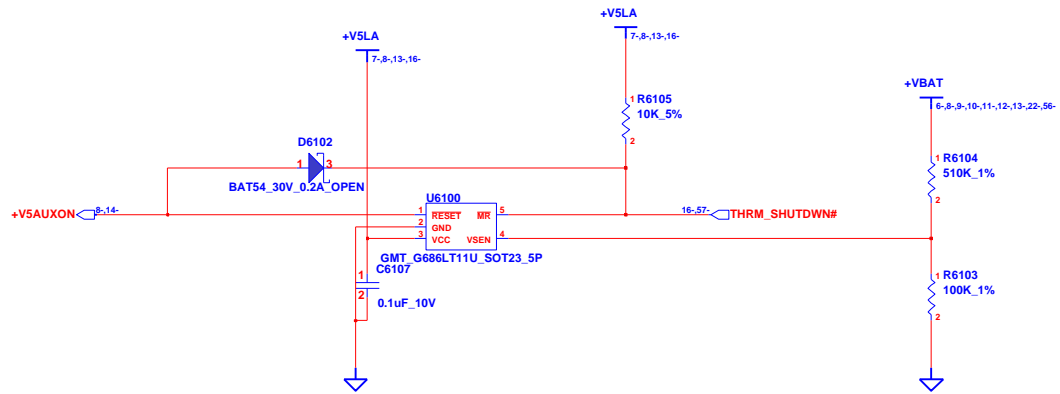
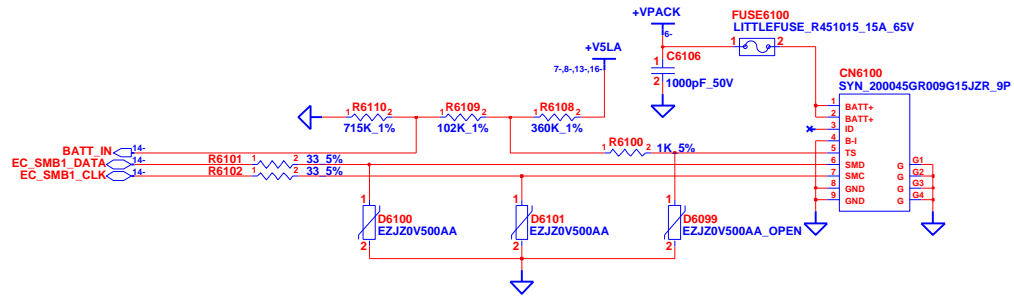

INVENTEC

TITLE			
BL10G			
SELECT & BATTERY CONN			
SIZE	CODE	DOC. NUMBER	REV
A3	CS	Model_No	X01
CHANGE by		Drawer Name	18-Oct-2009
SHEET		7	OF 66

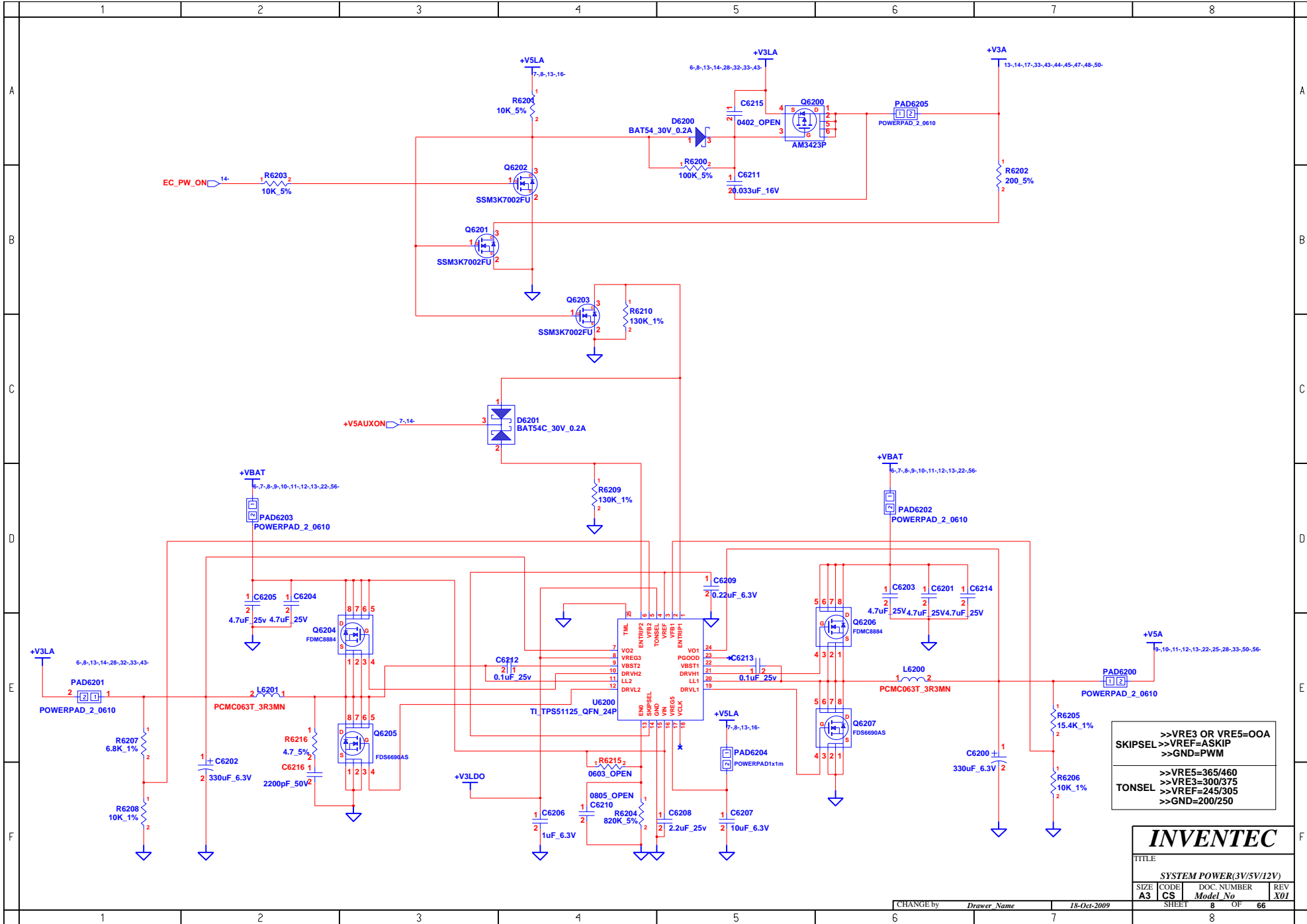

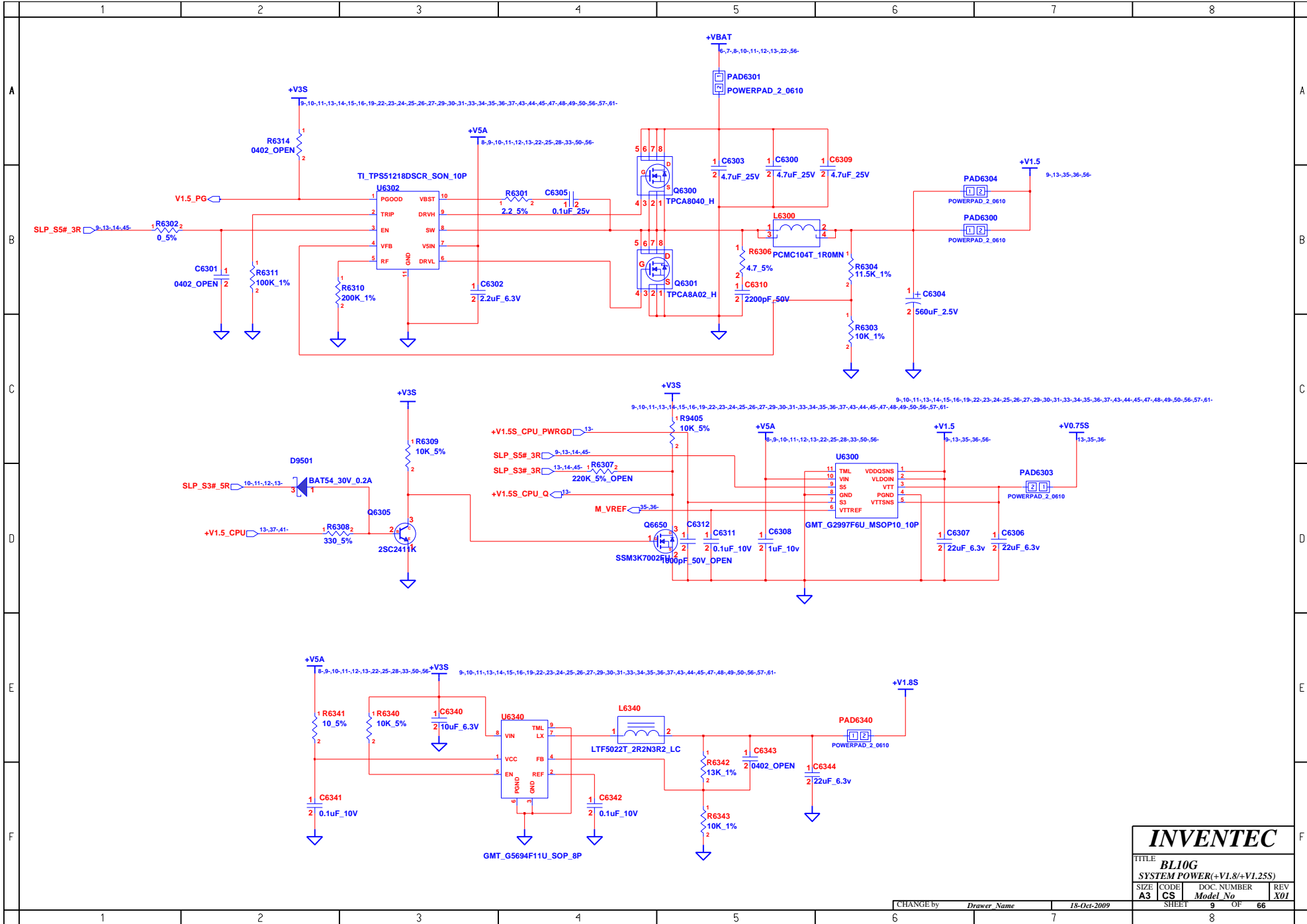

INVENTEC			
TITLE BL10G			
SYSTEM POWER(+V1.8/+V1.25S)			
SIZE A3	CODE CS	DOC. NUMBER <i>Model No</i>	REV X01
CHANGE by <i>Drawer Name</i>		18-Oct-2009	
SHEET 9		OF 66	

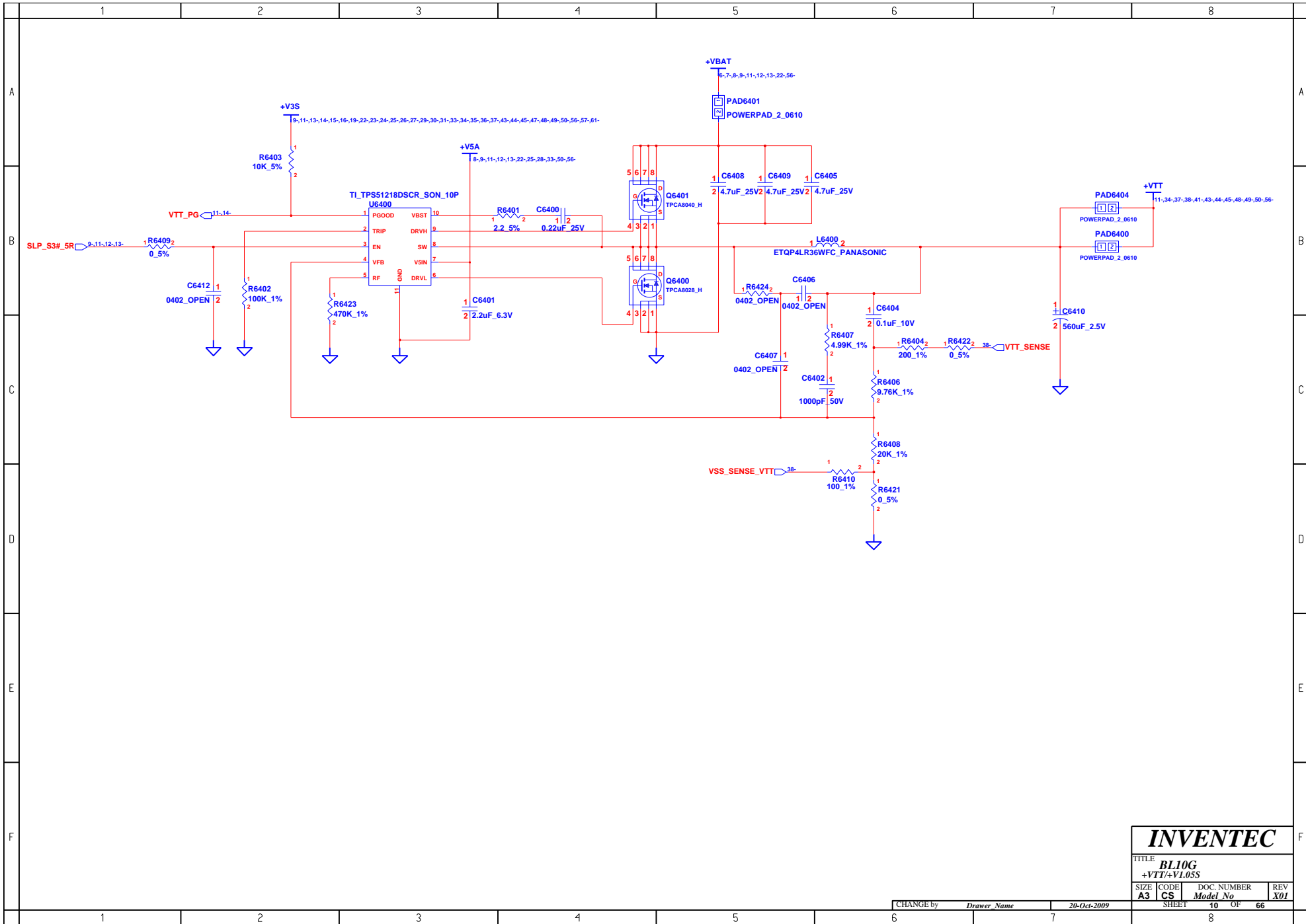

INVENTEC			
TITLE BL10G			
+VTT/+V1.05S			
SIZE A3	CODE CS	DOC. NUMBER Model No	REV X01
CHANGE by <i>Drawer Name</i>		20-Oct-2009	SHEET 10 OF 66

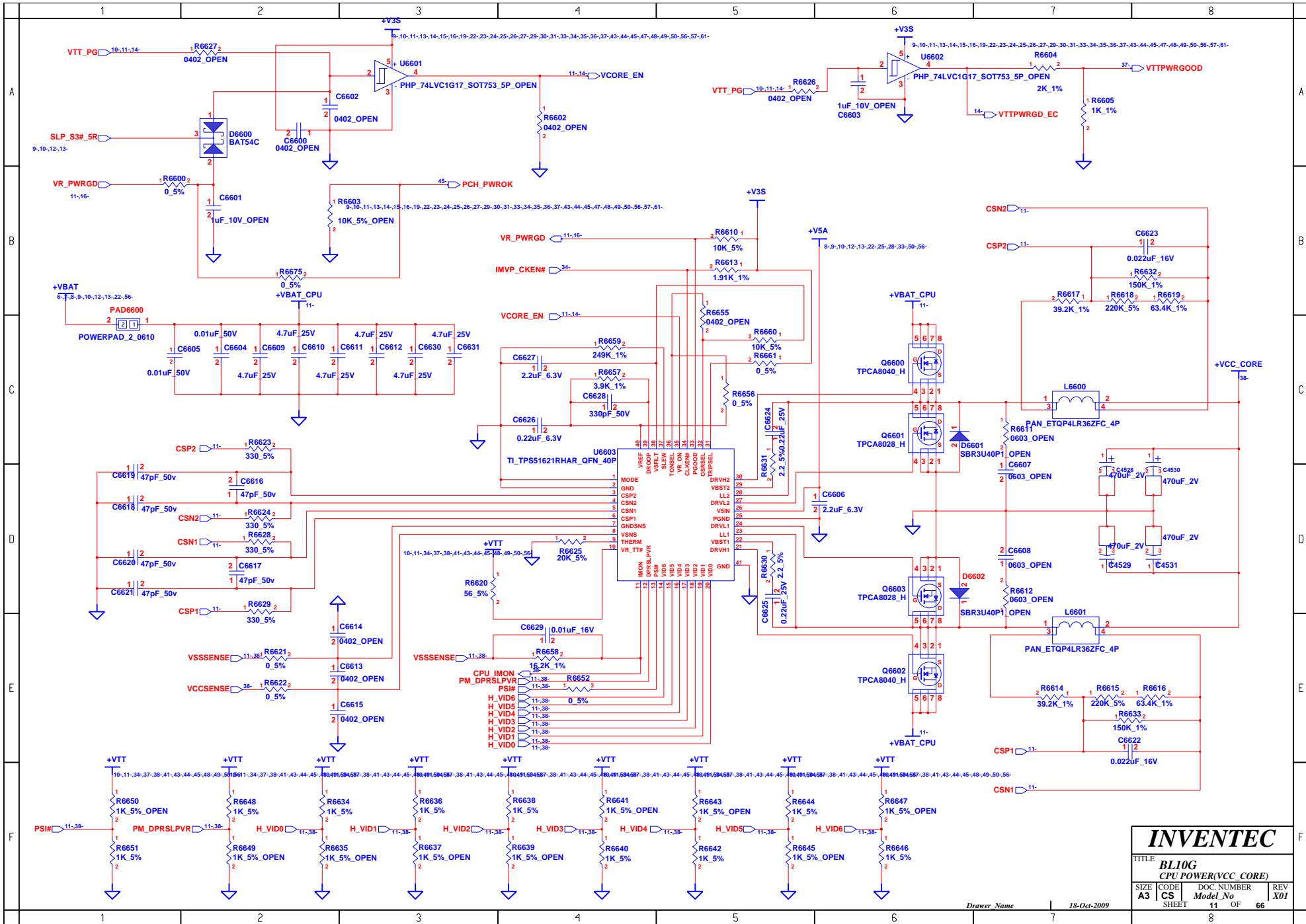

INVENTEC

TITLE
BLI0G
 CPU POWER(VCC_CORE)

SIZE	CODE	DOC NUMBER	REV
A3	CS	Model_No	X01

SHEET 11 OF 66

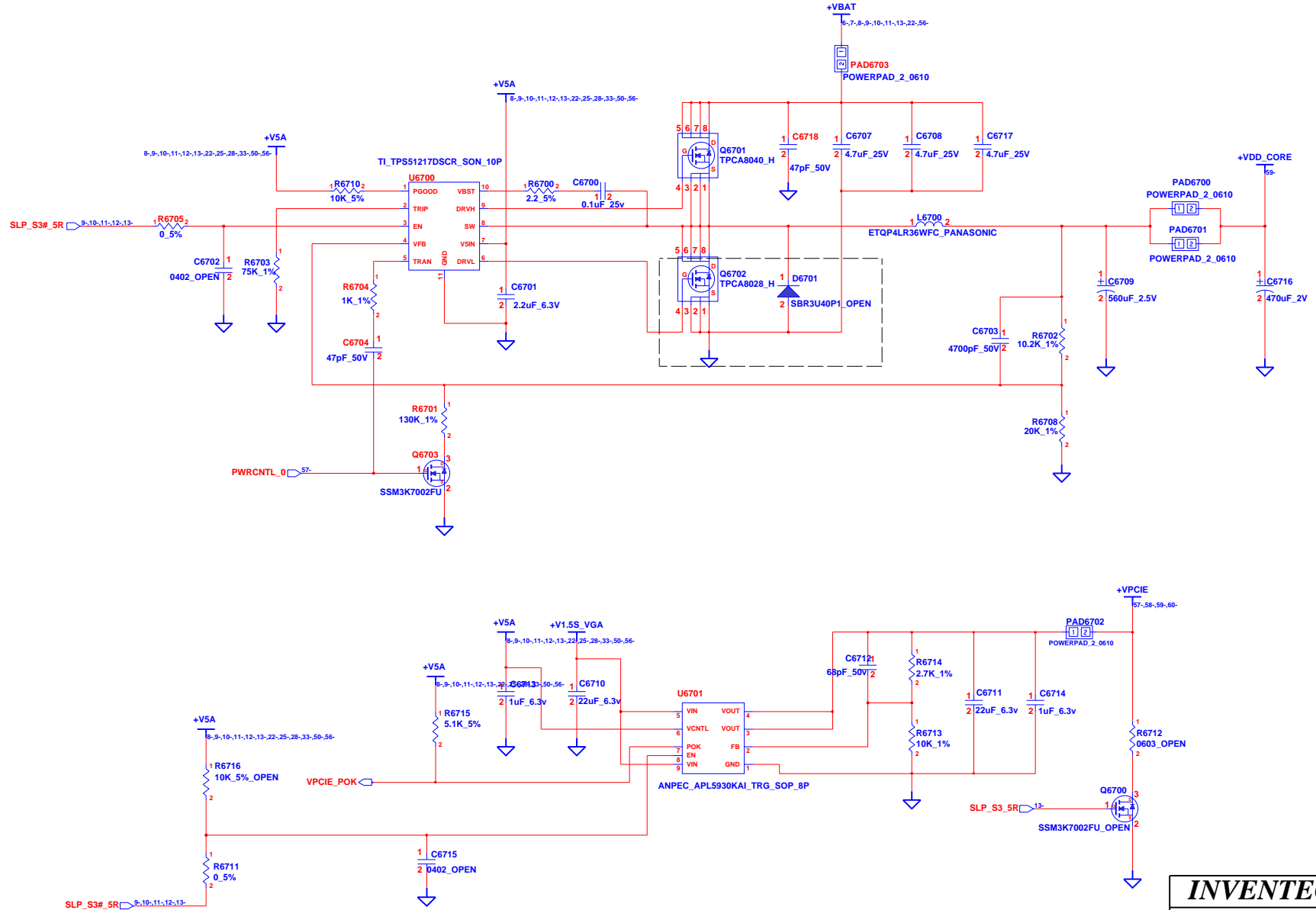

INVENTEC			
TITLE BL10G			
VGA POWER			
SIZE A3	CODE CS	DOC. NUMBER Model No	REV X01
CHANGE by Drawer Name		18-Oct-2009	SHEET 12 OF 66

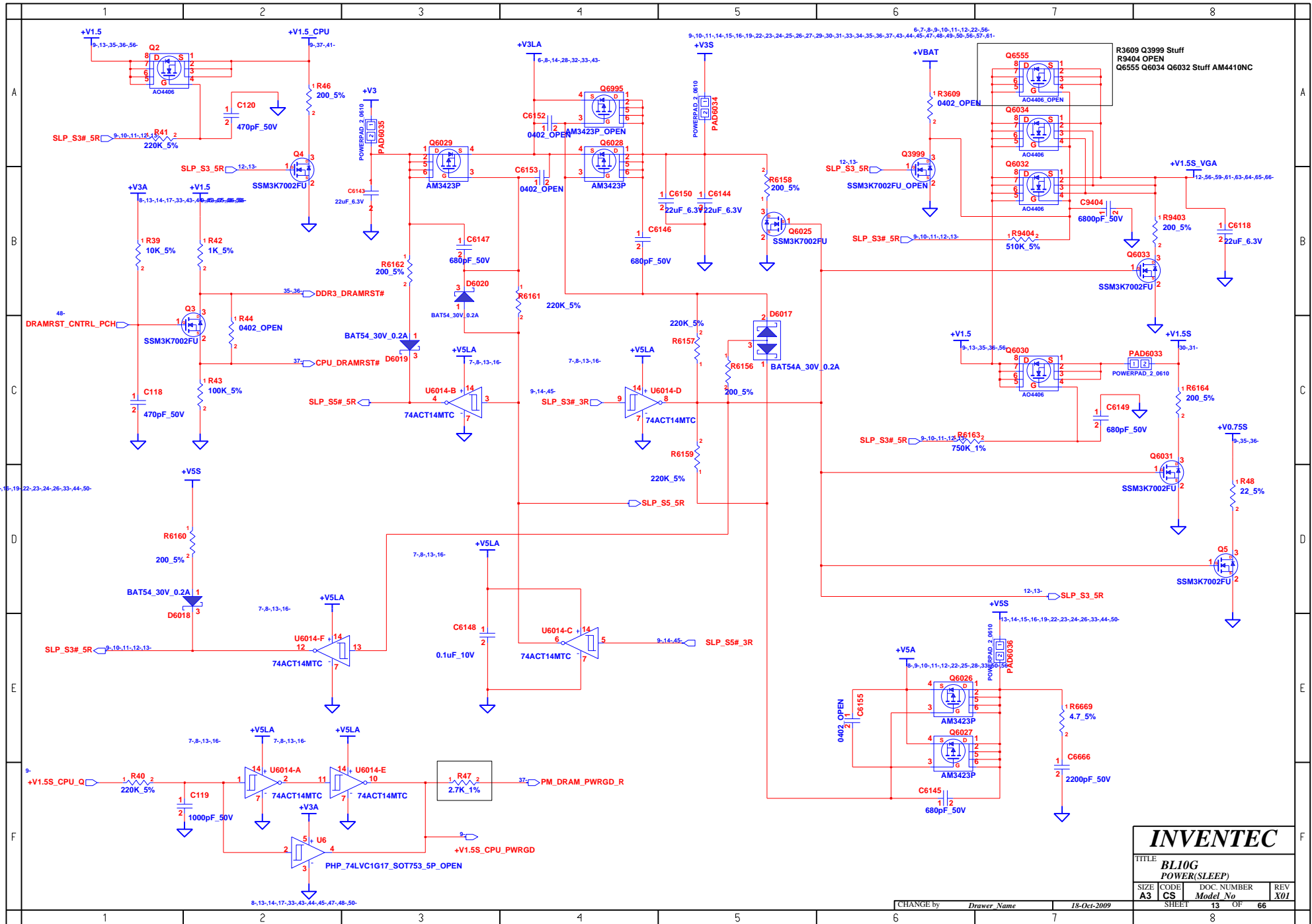

INVENTEC

TITLE
**BL10G
POWER(SLEEP)**

SIZE	CODE	DOC. NUMBER	REV
A3	CS	Model No	X01

SHEET 13 OF 66

CHANGE by *Drawer Name* 18-Oct-2009

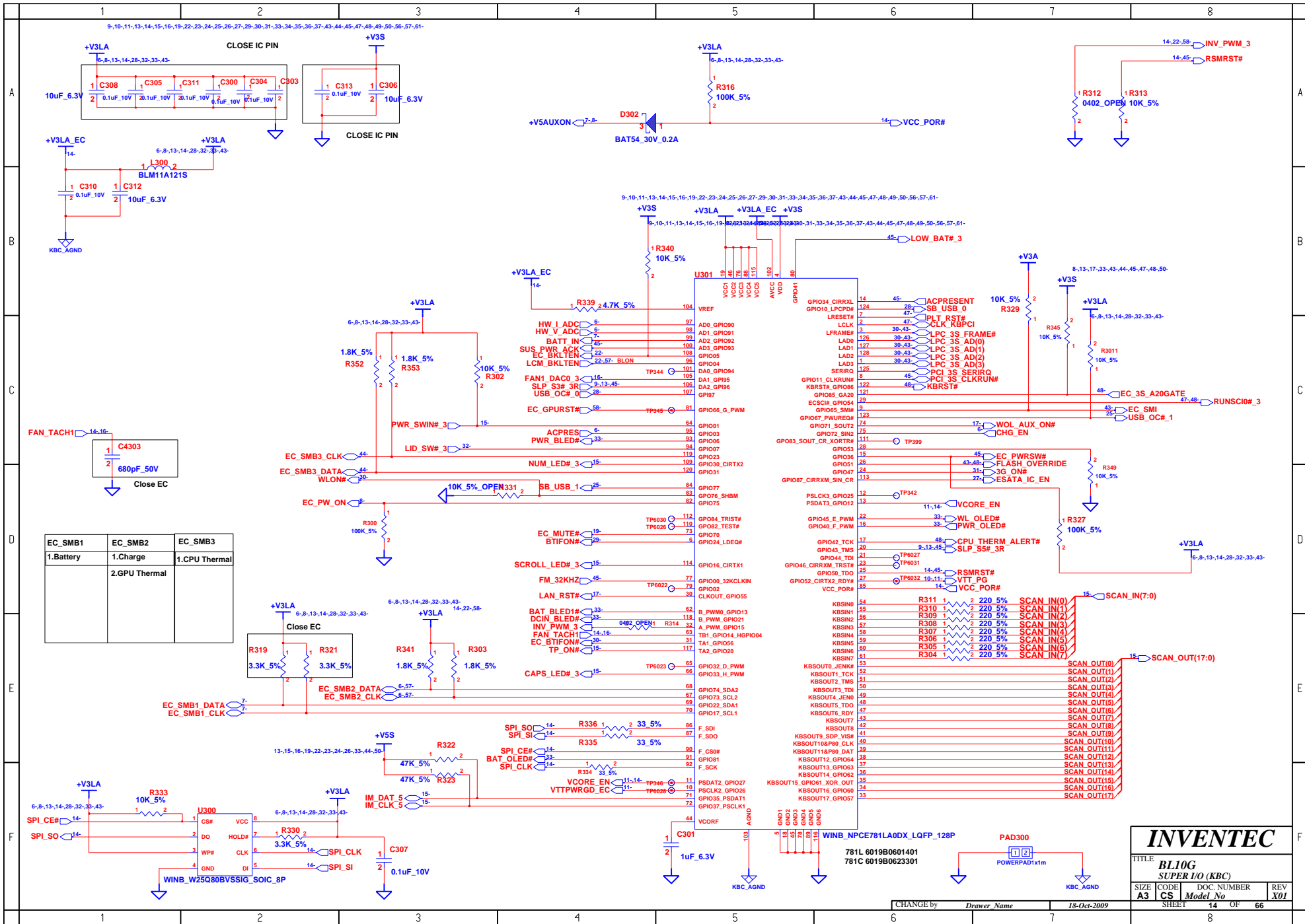

EC_SMB1	EC_SMB2	EC_SMB3
1.Battery	1.Charge	1.CPU Thermal
	2.GPU Thermal	

INVENTEC

TITLE
**BLI0G
 SUPER I/O (KBC)**

SIZE A3	CODE CS	DOC NUMBER Model No	REV X01
------------	------------	------------------------	------------

SHEET 14 OF 66

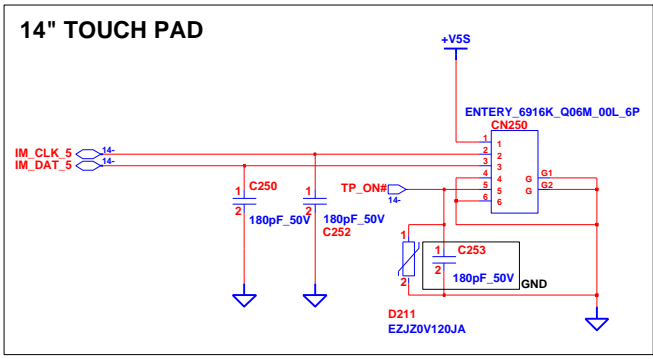
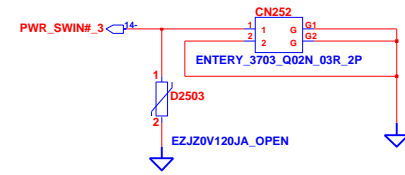
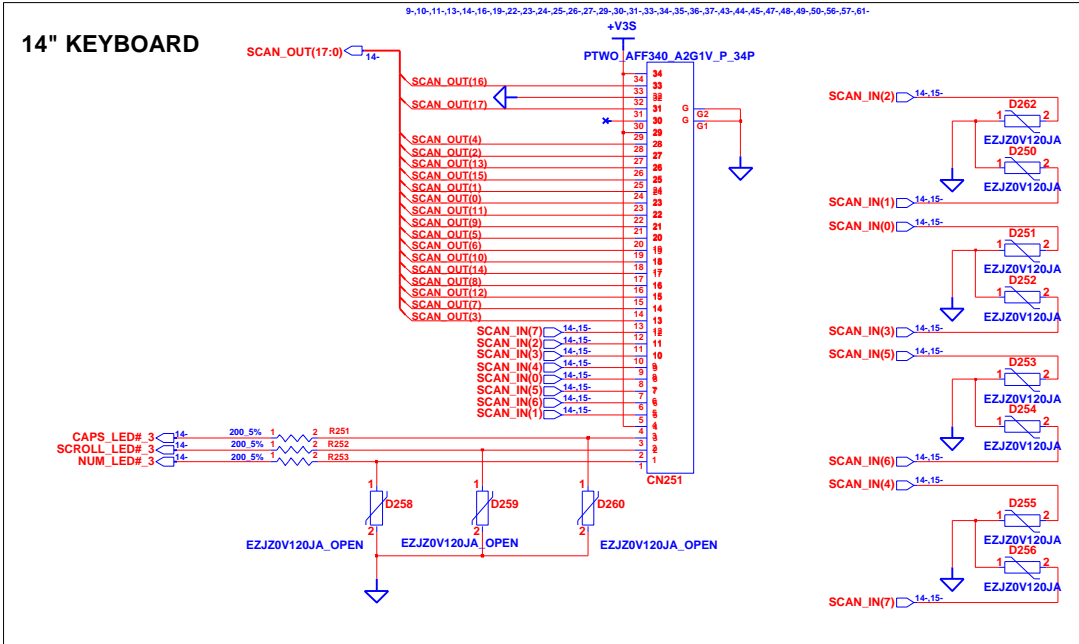

INVENTEC			
TITLE BL10G			
K/B & TP/B CONN			
SIZE A3	CODE CS	DOC. NUMBER Model No	REV X01
CHANGE by Drawer Name		18-Oct-2009	SHEET 15 OF 66

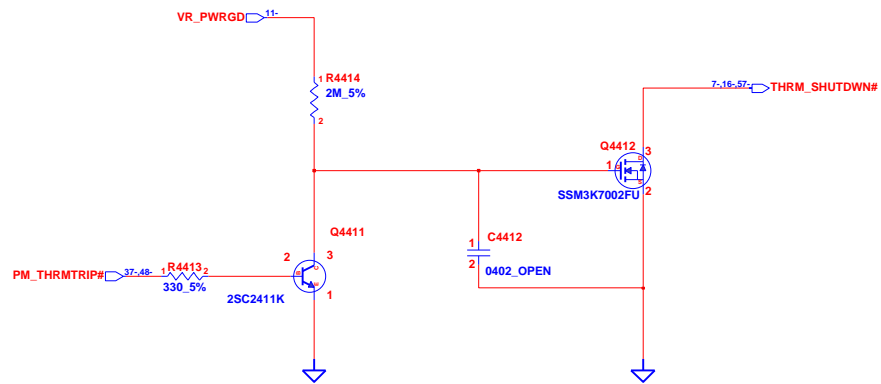
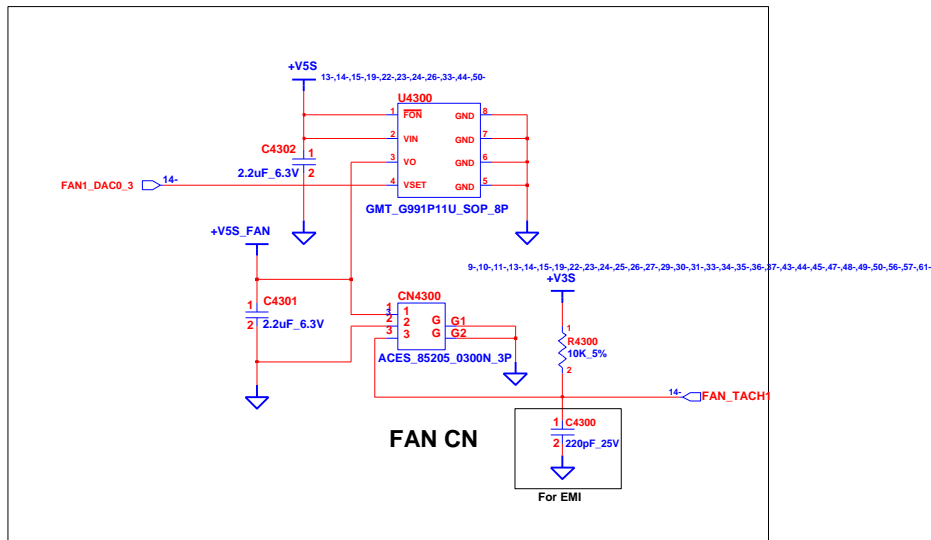

GM Thermal shutdown at 80.8°C +/-3°C from 60°C to 100°C
 PM Thermal shutdown at 86°C +/-3°C from 60°C to 100°C
 $RSET=0.0012*T^2 - 0.9308*T+96.147$
 Hysteresis is 30C

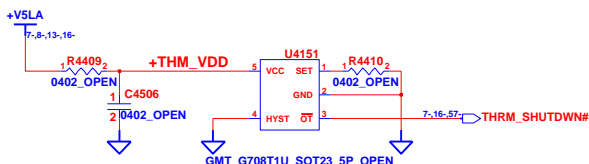

INVENTEC

TITLE			
BLI0G			
FAN,Thermal controller			
SIZE	CODE	DOC NUMBER	REV
A3	CS	Model No	X01
SHEET		OF	
16		66	

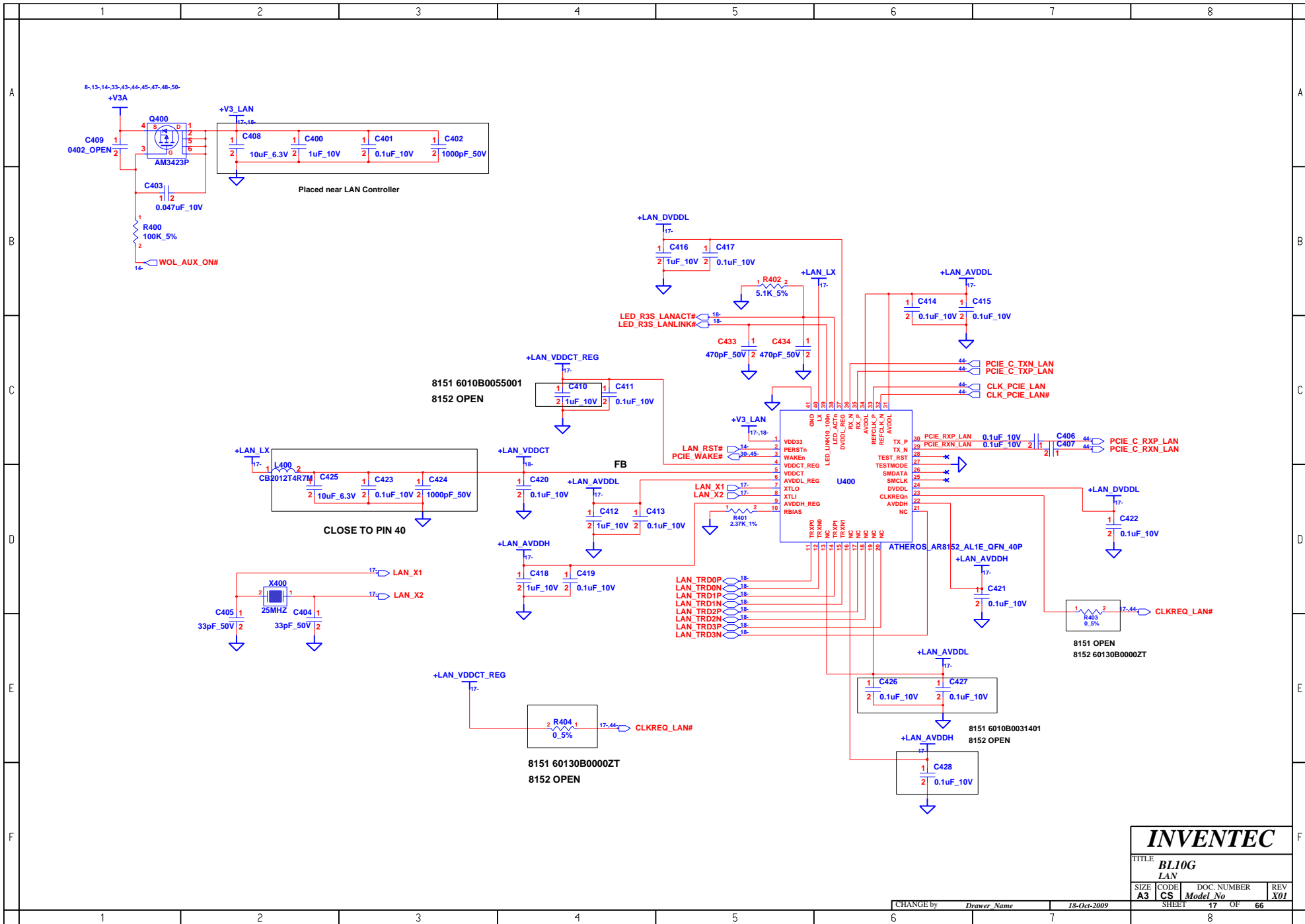

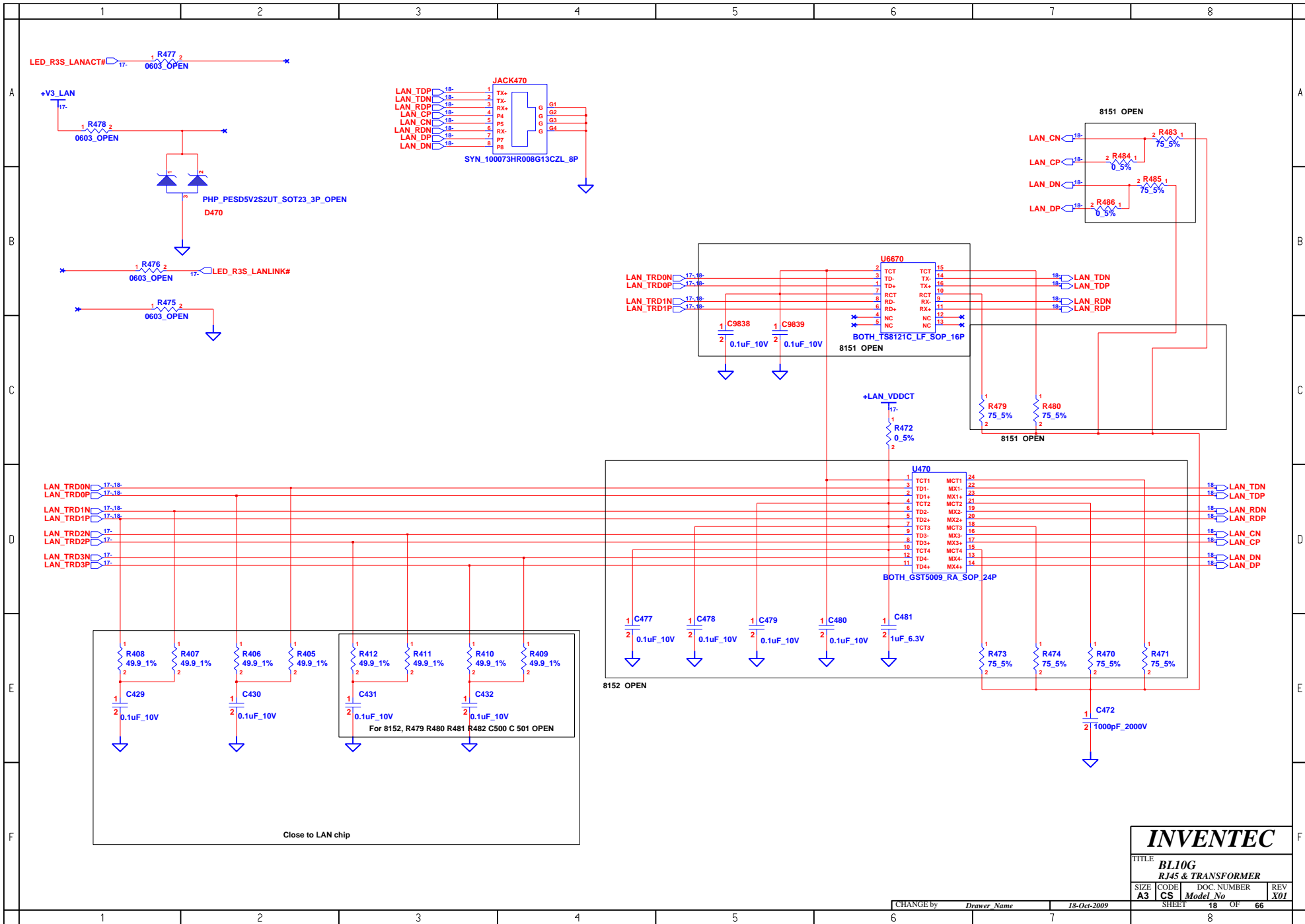

INVENTEC			
TITLE BL10G RJ45 & TRANSFORMER			
SIZE A3	CODE CS	DOC NUMBER <i>Model No</i>	REV X01
CHANGE by <i>Drawer Name</i>		18-Oct-2009	SHEET 18 OF 66

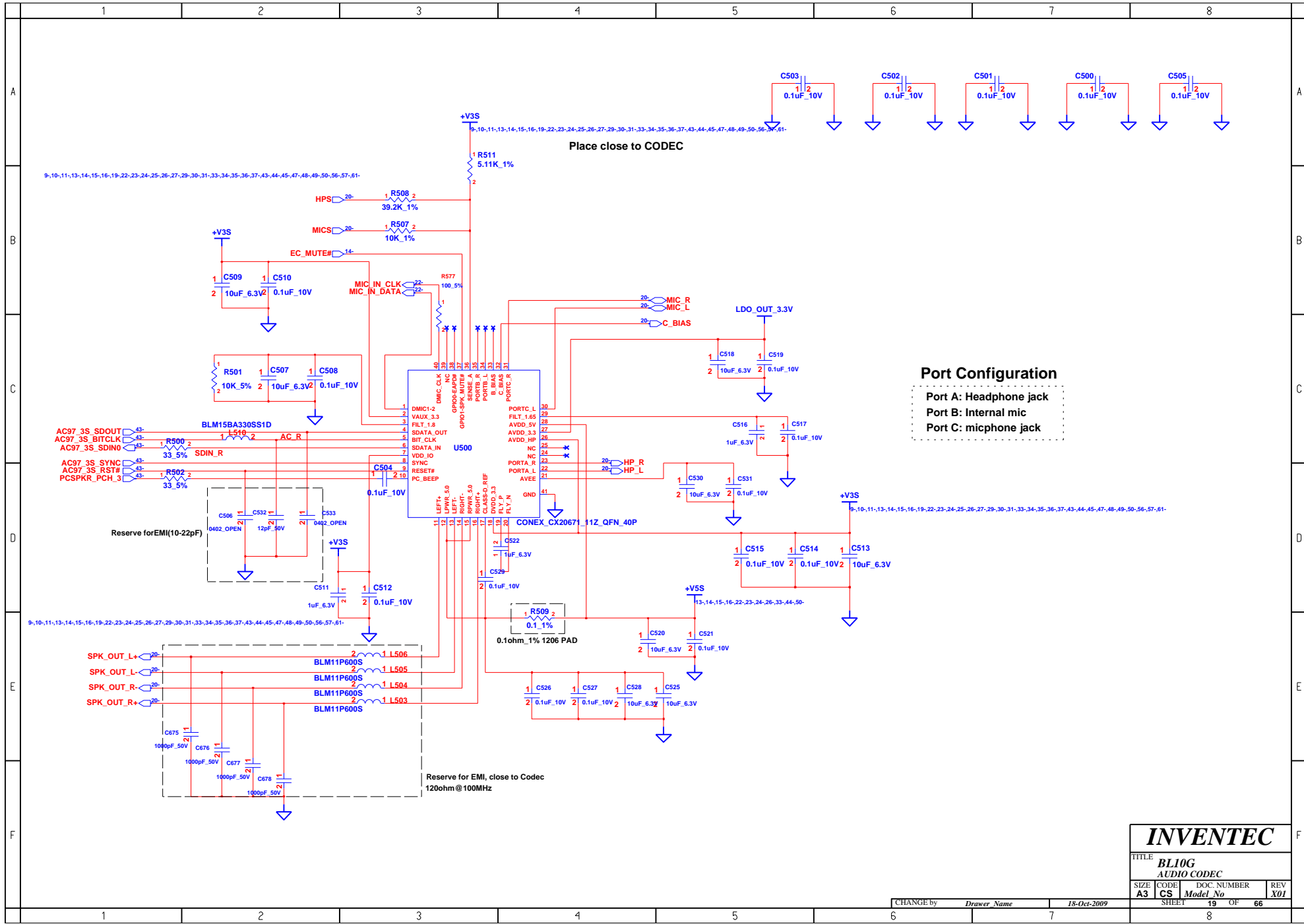

Port Configuration
 Port A: Headphone jack
 Port B: Internal mic
 Port C: microphone jack

INVENTEC			
TITLE BL10G AUDIO CODEC			
SIZE A3	CODE CS	DOC. NUMBER <i>Model No</i>	REV X01
CHANGE by <i>Drawer Name</i>		18-Oct-2009	SHEET 19 OF 66

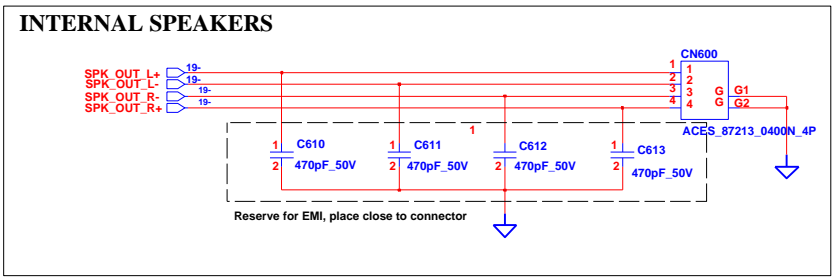

AUDIO JACKS

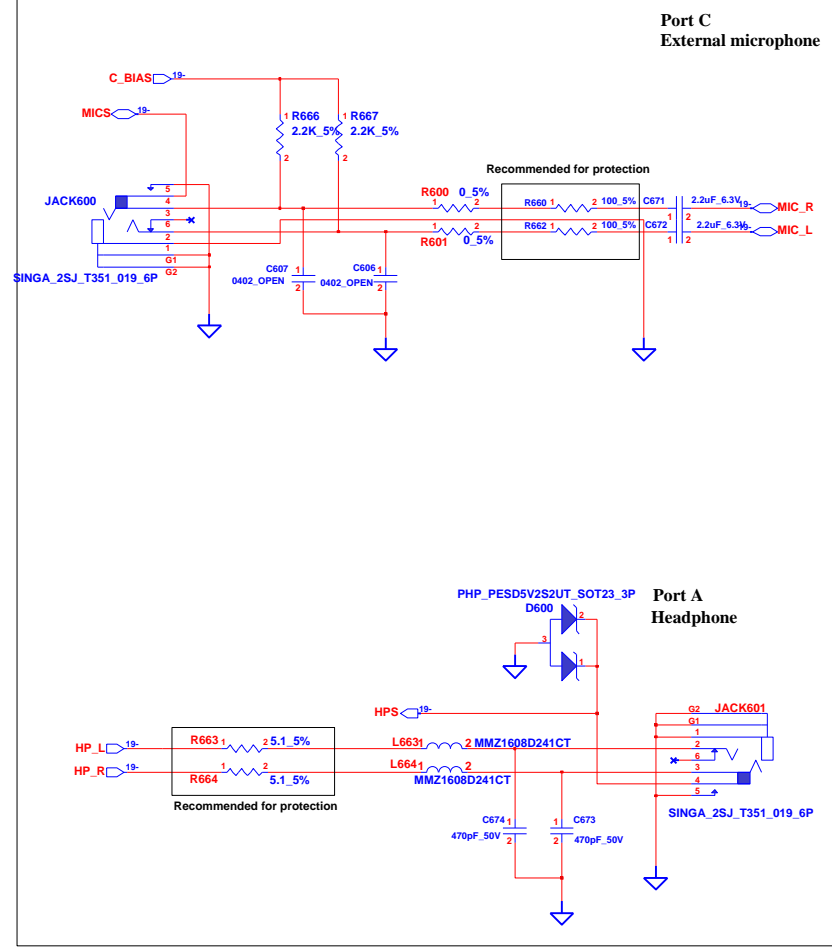

INVENTEC

TITLE			
BLI0G			
AUDIO AMP&MIC&SPEAKER			
SIZE	CODE	DOC NUMBER	REV
A3	CS	Model No	X01

CHANGE by	Drawer Name	18-Oct-2009	SHEET	20	OF	66
-----------	-------------	-------------	-------	----	----	----

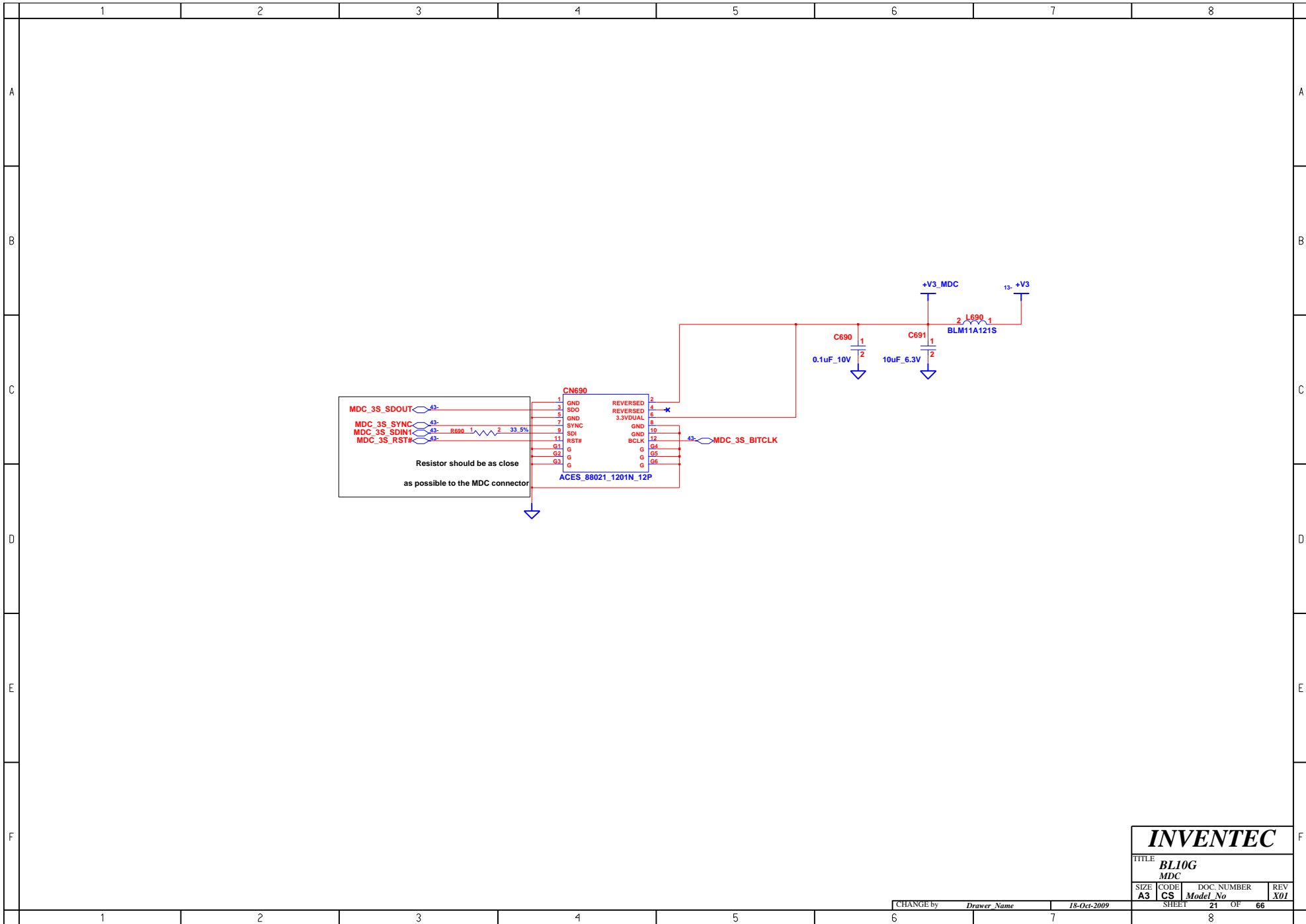

INVENTEC

TITLE			
BL10G			
MDC			
SIZE	CODE	DOC. NUMBER	REV
A3	CS	<i>Model_No</i>	X01

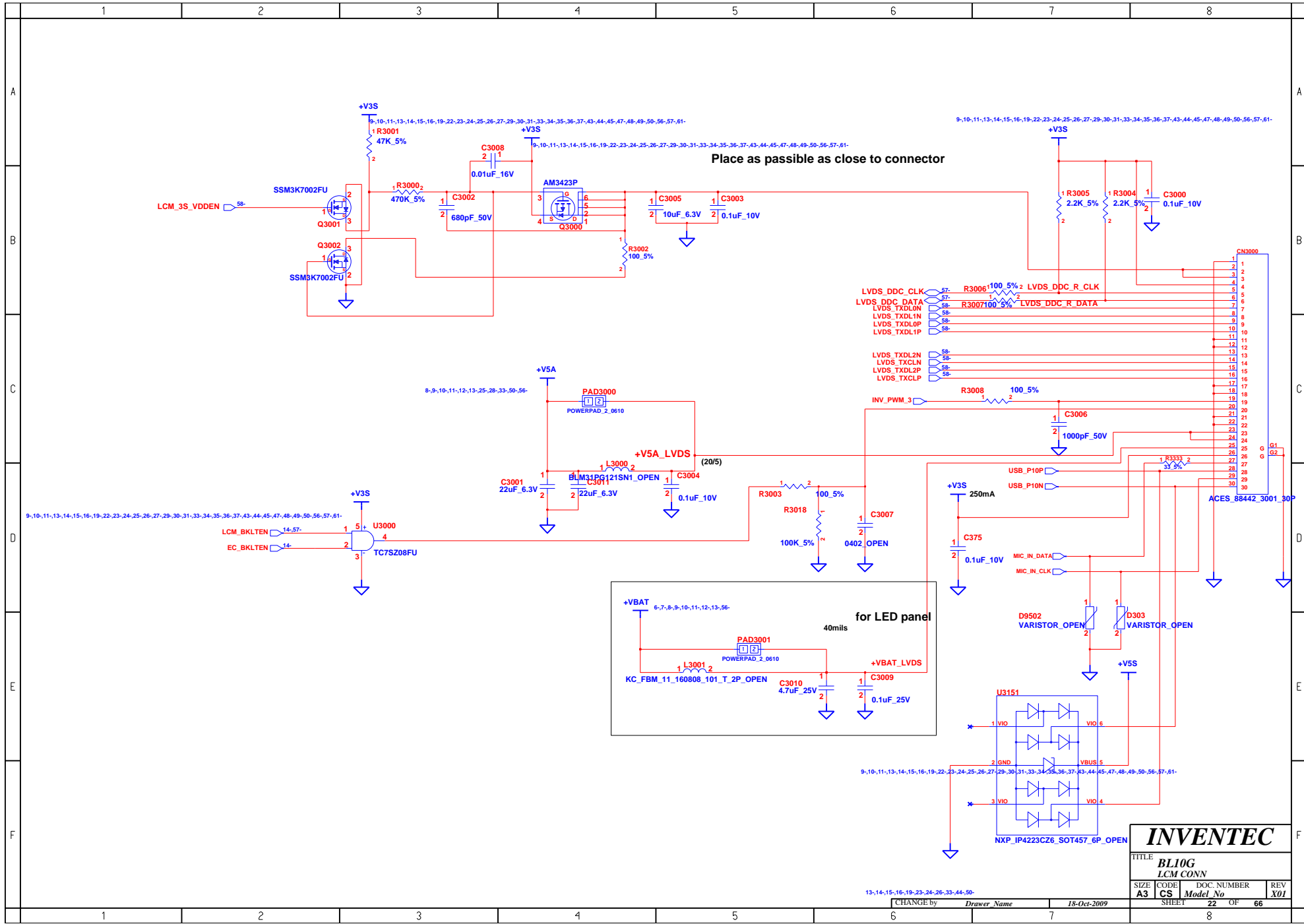

INVENTEC

TITLE			
BLI0G			
LCM CONN			
SIZE	CODE	DOC NUMBER	REV
A3	CS	Model No	X01
CHANGE by		Drawer Name	18-Oct-2009
SHEET		22	OF 66

13,14,15,16,19,23,24,26,33,44,50-

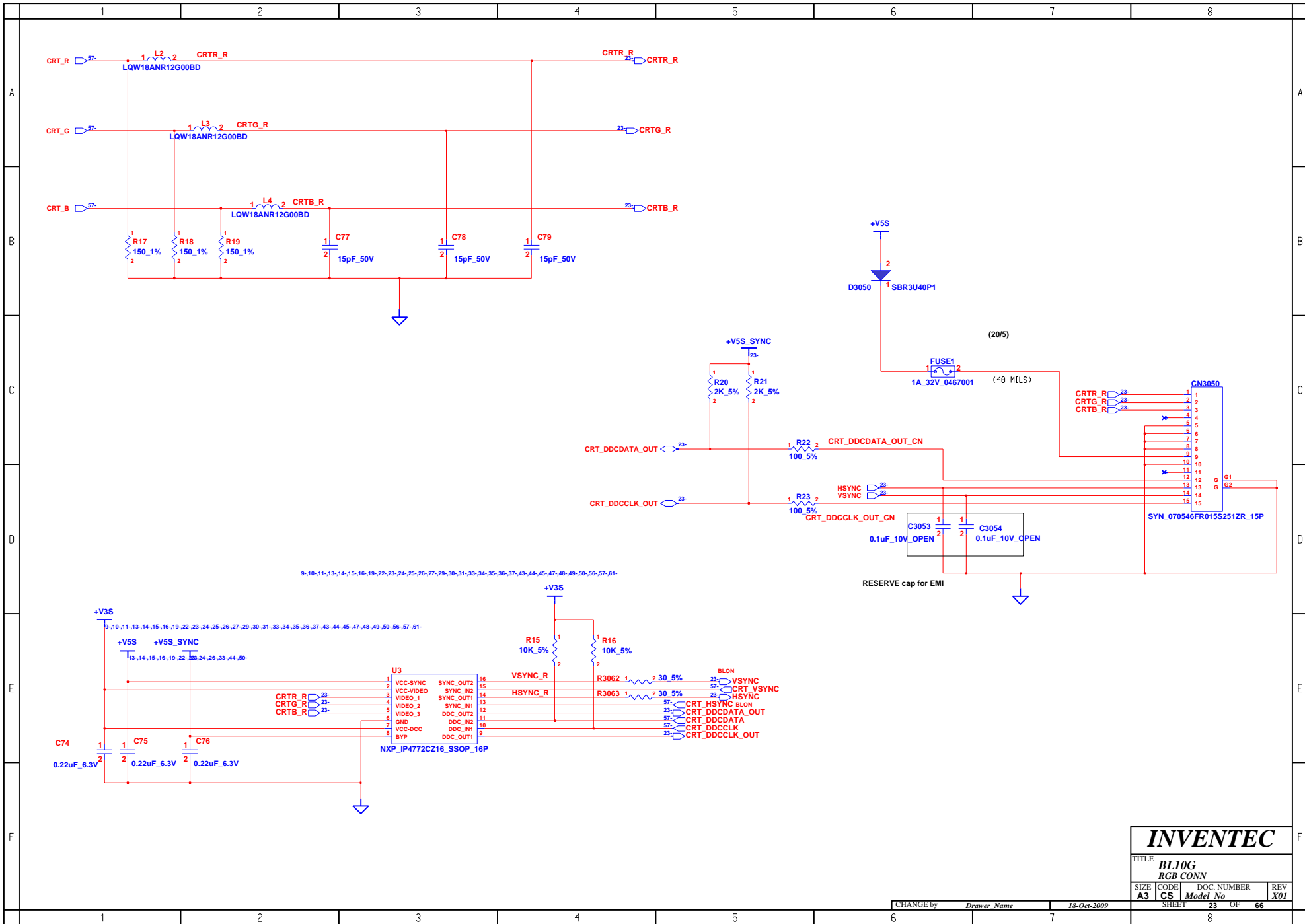

INVENTEC

TITLE			
BLI0G			
RGB CONN			
SIZE	CODE	DOC. NUMBER	REV
A3	CS	Model No	X01
SHEET		23	OF 66

CHANGE by *Drawer Name* 18-Oct-2009

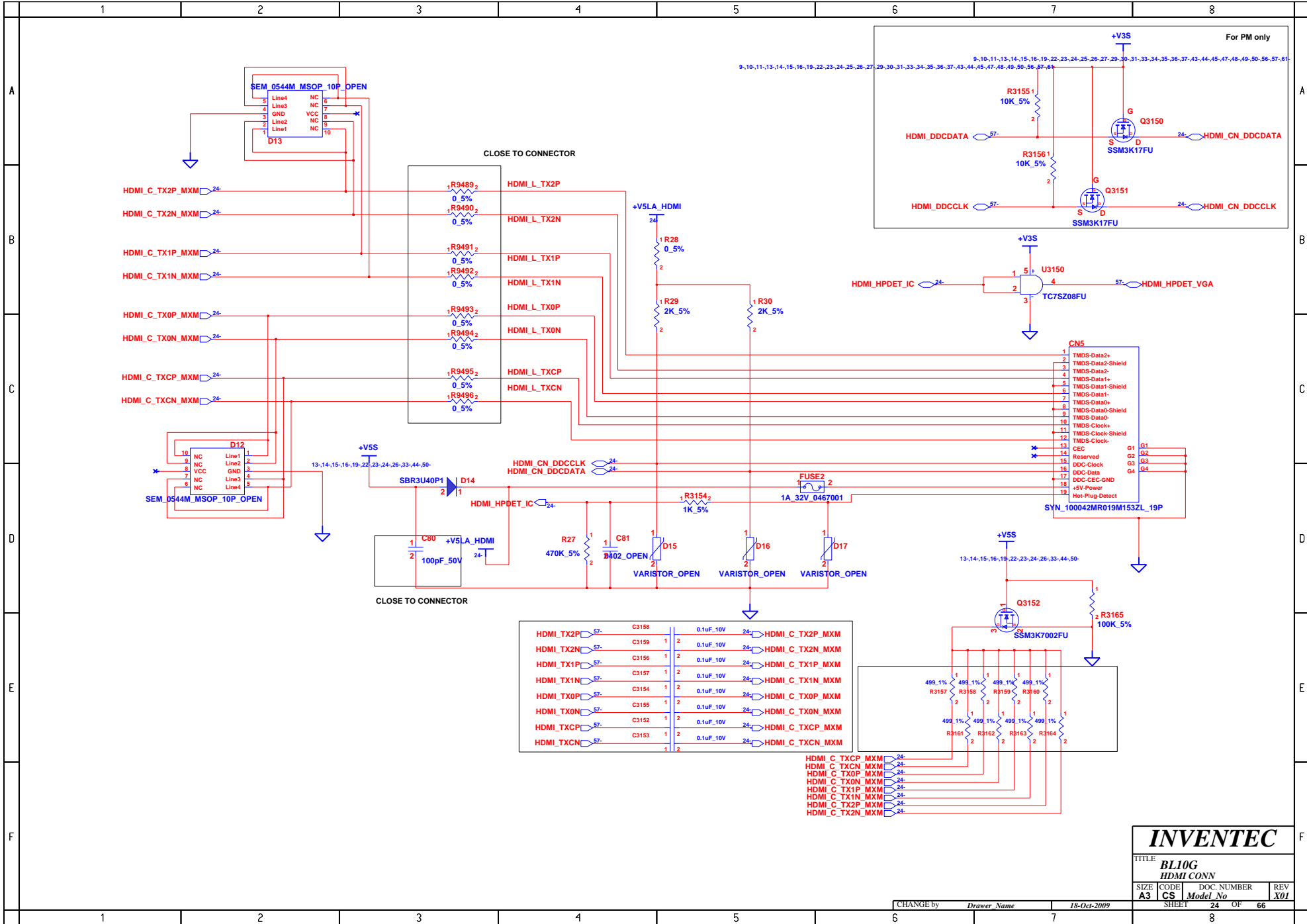

INVENTEC

TITLE
BL10G
HDMI CONN

SIZE	CODE	DOC. NUMBER	REV
A3	CS	Model No	X01

CHANGE by *Drawer Name* 18-Oct-2009
 SHEET 24 OF 66

CardReader/USB Connector

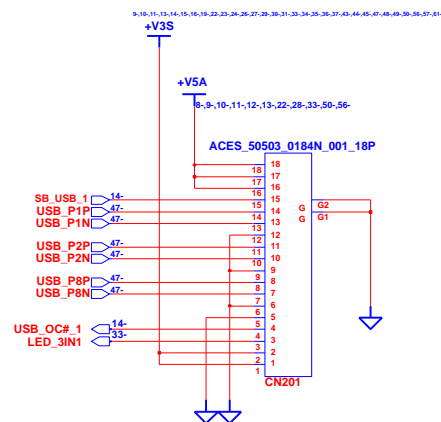

INVENTEC			
TITLE BL10G Cardreader			
SIZE A3	CODE CS	DOC. NUMBER Model No	REV X01
CHANGE by Drawer Name		18-Oct-2009	SHEET 25 OF 66
1	2	3	8

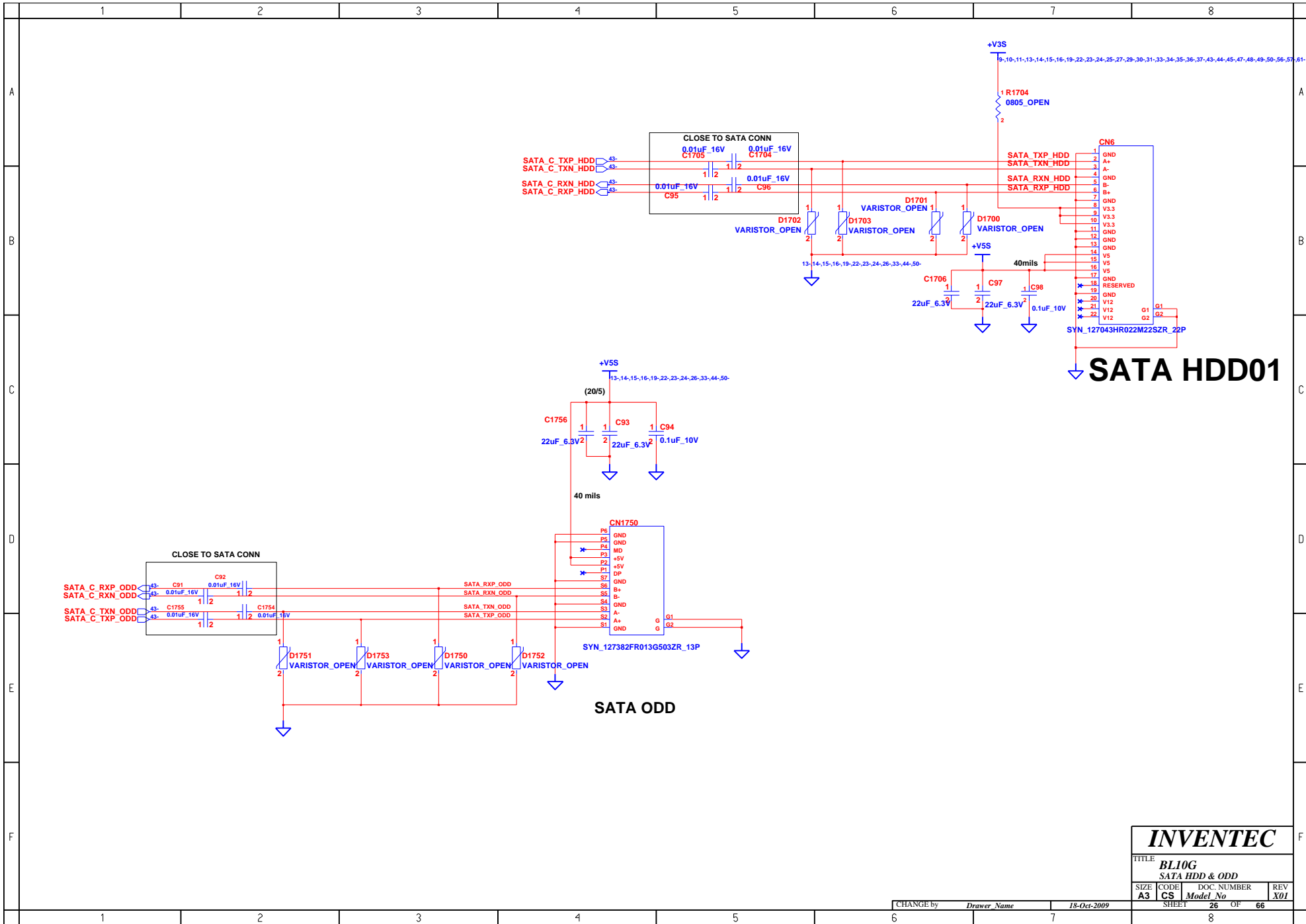

SATA HDD01

SATA ODD

INVENTEC

TITLE			
BLI0G			
SATA HDD & ODD			
SIZE	CODE	DOC. NUMBER	REV
A3	CS	Model No	X01

CHANGE by	Drawer Name	18-Oct-2009	SHEET	26	OF	66
-----------	-------------	-------------	-------	----	----	----

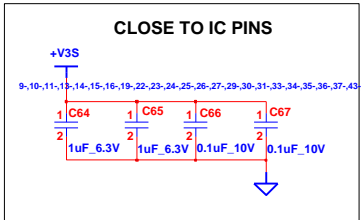

E-SATA

EN	D0	D1	FUNCTION
0	X	X	STANDBY
1	0	0	DEFAULT
1	1	0	CH0->5DB
1	0	1	CH1->5DB
1	1	1	CH0,1->5DB

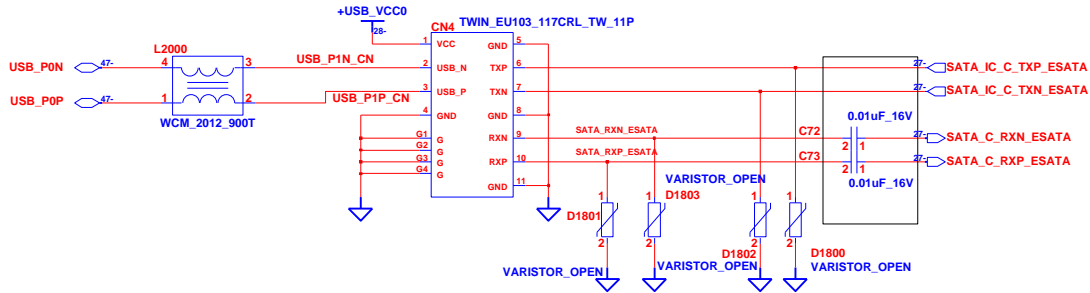
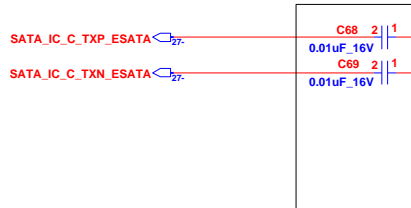
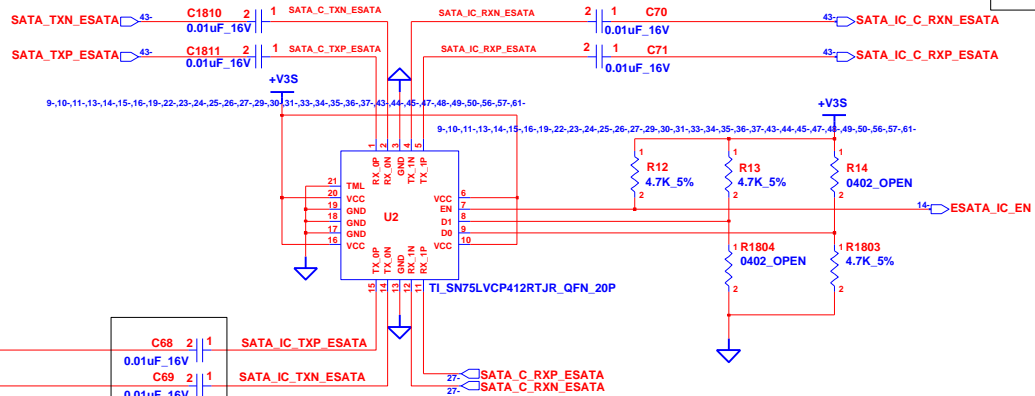

INVENTEC			
TITLE BL10G E-SATA			
SIZE A3	CODE CS	DOC. NUMBER Model No	REV X01
CHANGE by <i>Drawer Name</i>		18-Oct-2009	
SHEET 27		OF 66	

ESATA Port

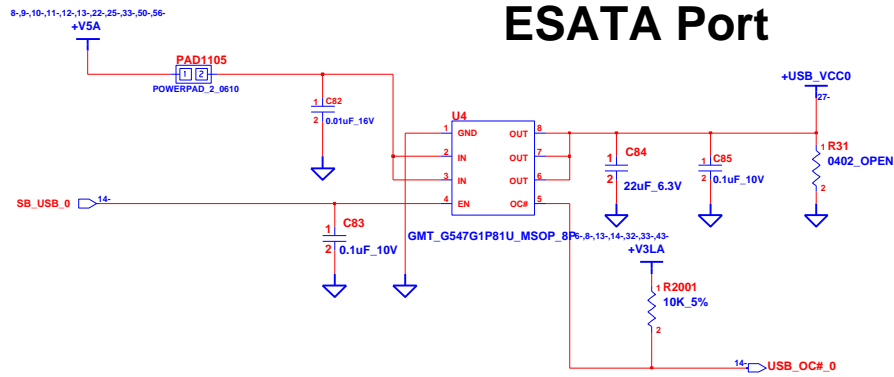

INVENTEC

TITLE			
BL10G			
USB CONN			
SIZE	CODE	DOC. NUMBER	REV
A3	CS	Model No	X01
SHEET		28	OF 66

CHANGE by *Drawer Name* 18-Oct-2009

BLUETOOTH

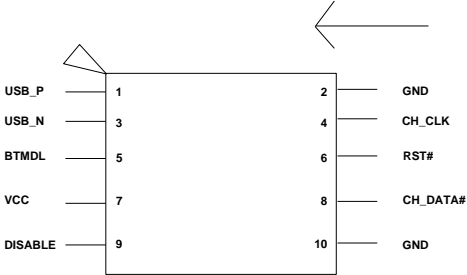
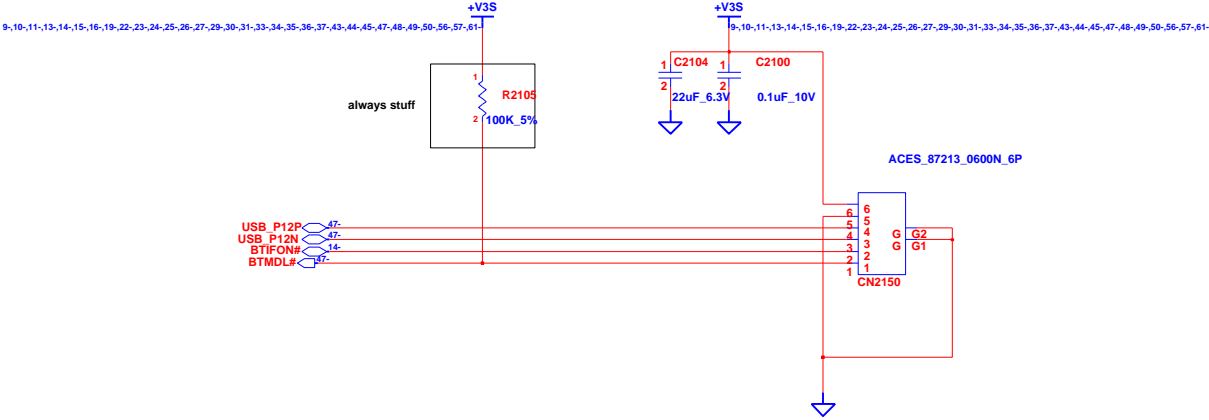

INVENTEC

TITLE
BL10G
Bluetooth

SIZE A3	CODE CS	DOC. NUMBER <i>Model No</i>	REV X01
-------------------	-------------------	--------------------------------	-------------------

CHANGE by *Drawer Name* 18-Oct-2009 SHEET 29 OF 66

Wireless & Debug card

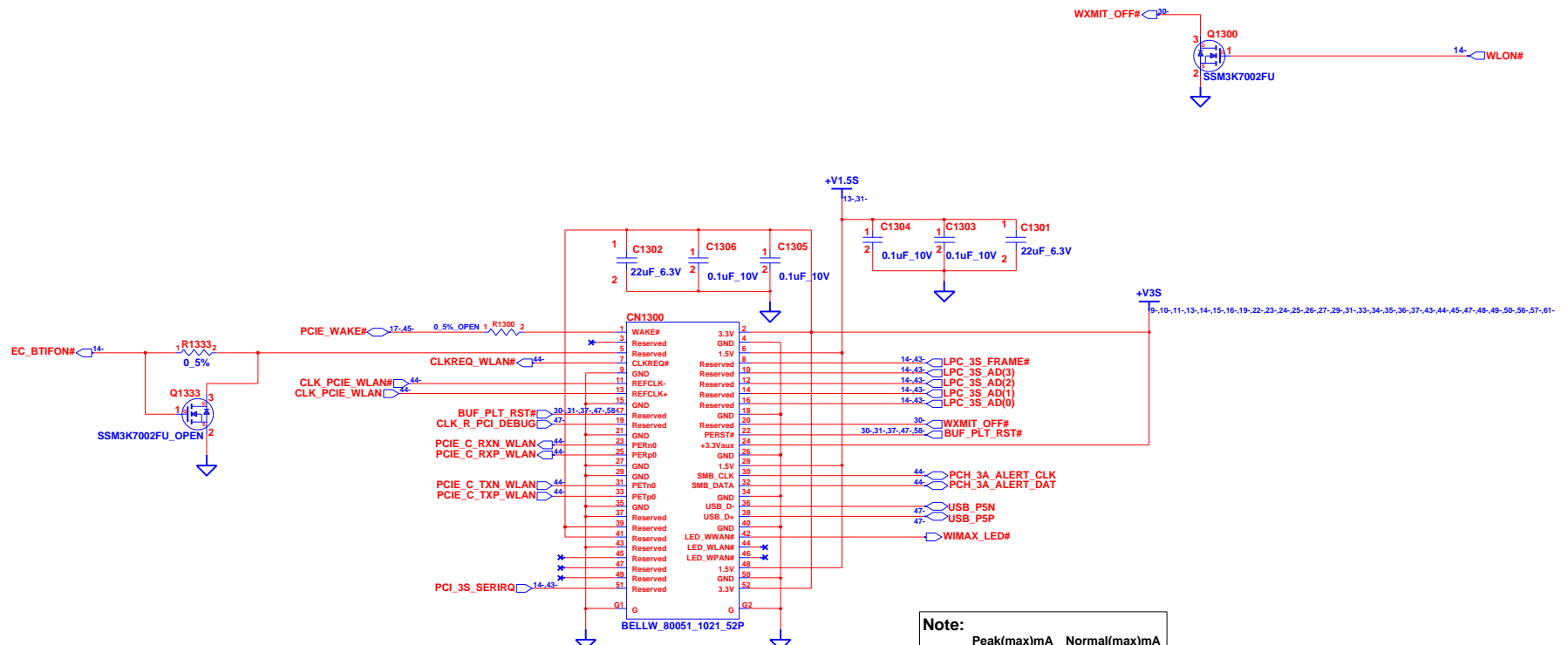

Note:

	Peak(max)mA	Normal(max)mA
3.3V	2,750mA	1,100mA
1.5V	500mA	375mA

MINI CARD 1

INVENTEC

TITLE			
BL10G WLAN			
SIZE	CODE	DOC. NUMBER	REV
A3	CS	Model No	X01
SHEET		30 OF	66

CHANGE by *Drawer Name* 18-Oct-2009

3G/GPS

9-10-11-13-14-15-16-19-22-23-24-25-26-27-29-30-31-33-34-35-36-37-43-44-45-47-48-49-50-56-57-61- 13-30

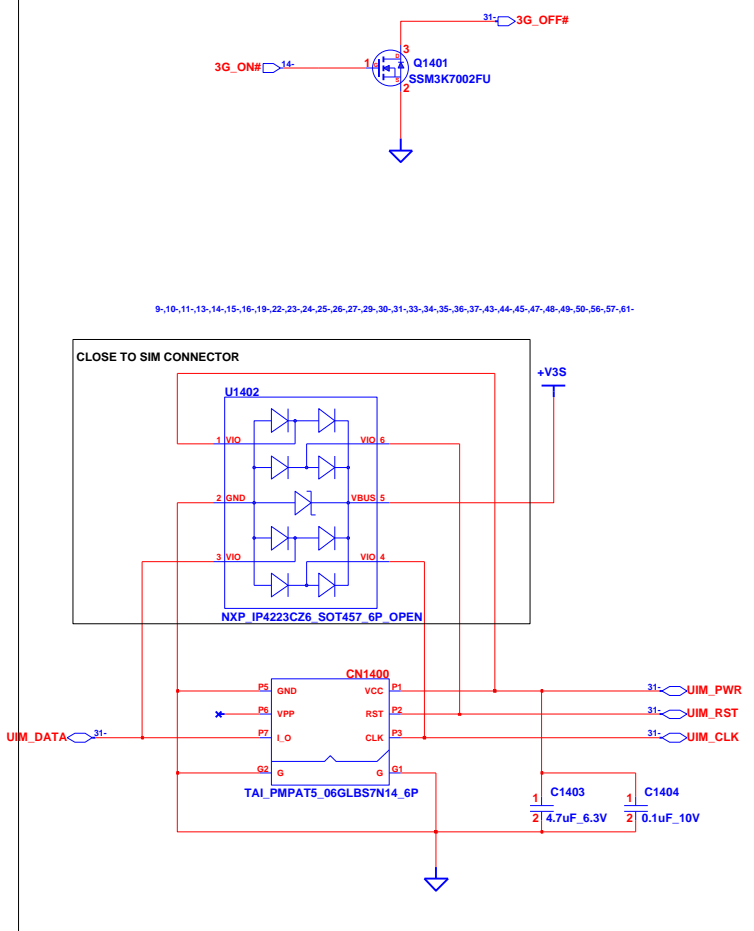
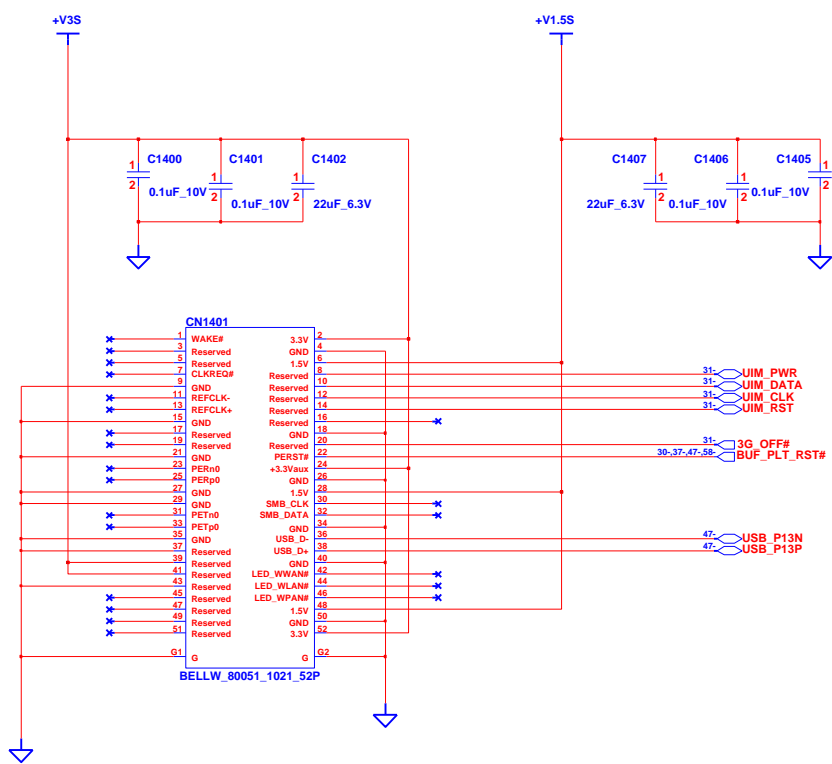

MINI CARD 2

INVENTEC			
TITLE BL10G			
SIZE A3	CODE CS	DOC. NUMBER <i>Model No</i>	REV X01
CHANGE by <i>Drawer Name</i>		18-Oct-2009	SHEET 31 OF 66

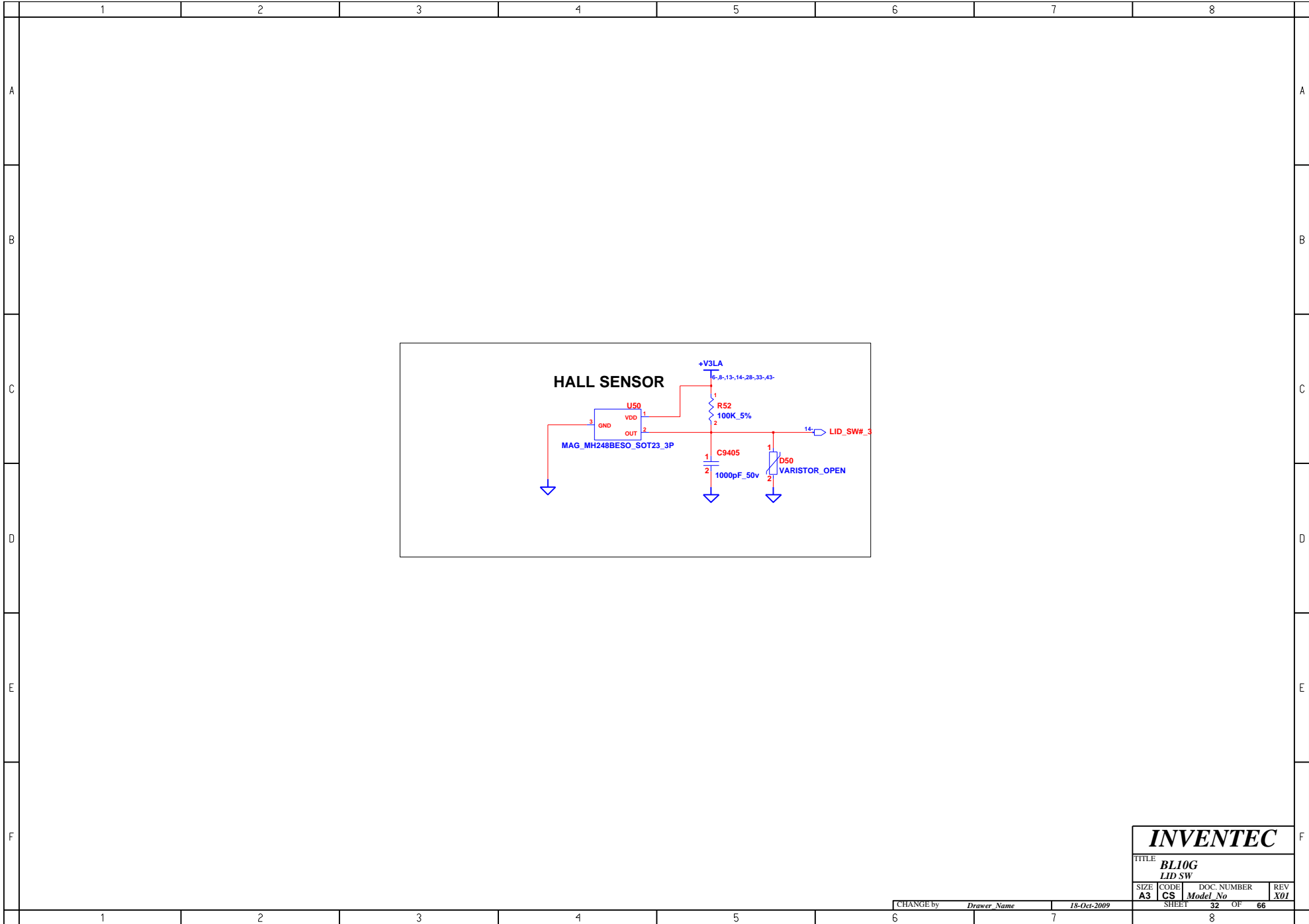

INVENTEC

TITLE			
BL10G			
LID SW			
SIZE	CODE	DOC. NUMBER	REV
A3	CS	Model No	X01
SHEET		32	OF 66

CHANGE by *Drawer Name* 18-Oct-2009

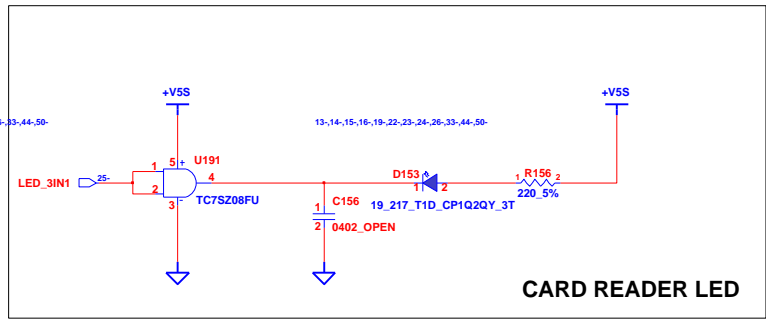
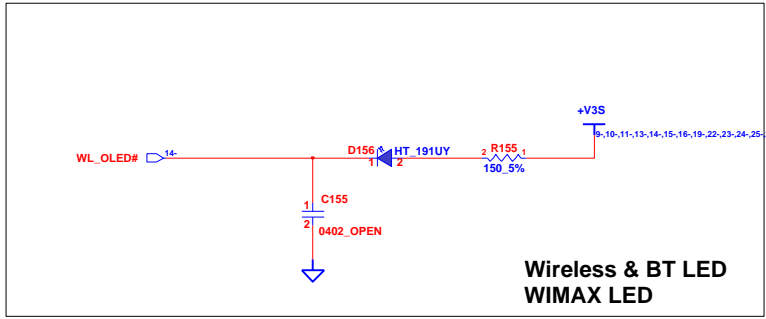
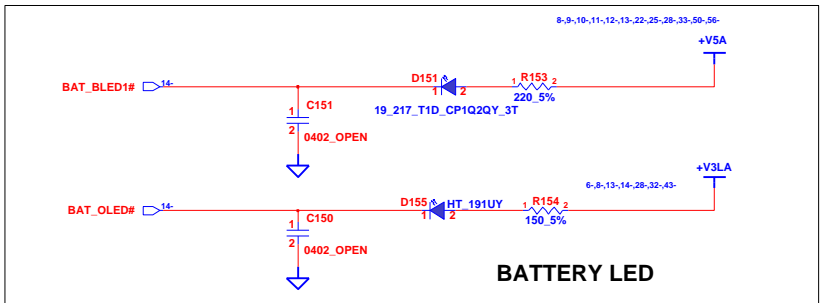
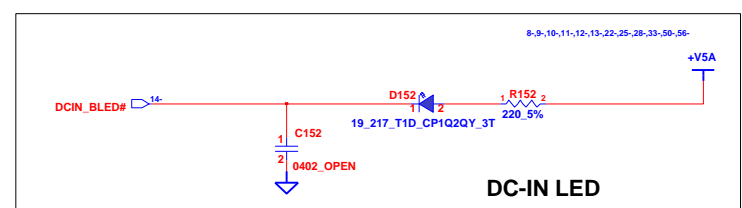
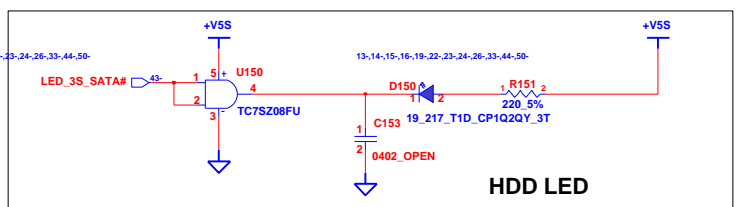
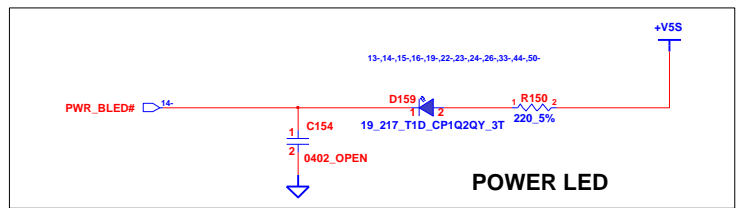
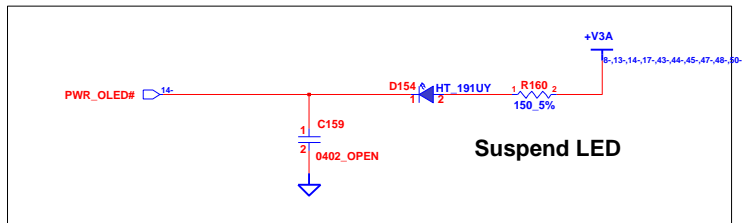

INVENTEC			
TITLE BL10G			
LED			
SIZE	CODE	DOC. NUMBER	REV
A3	CS	Model No	X01
CHANGE by		Drawer Name	18-Oct-2009
SHEET		33	OF 66

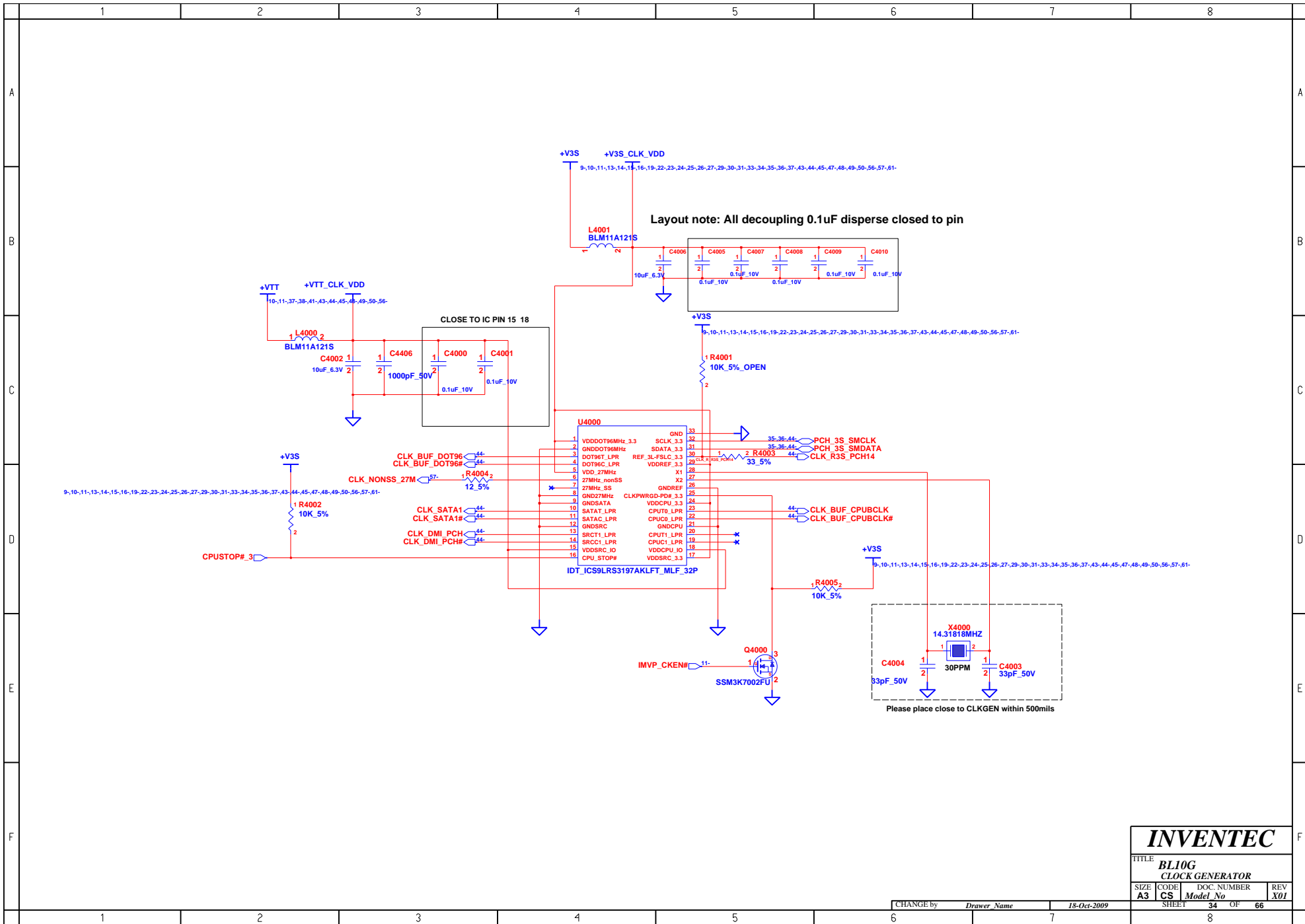

INVENTEC			
TITLE BLI0G			
CLOCK GENERATOR			
SIZE A3	CODE CS	DOC NUMBER <i>Model No</i>	REV X01
CHANGE by <i>Drawer Name</i>		18-Oct-2009	SHEET 34 OF 66

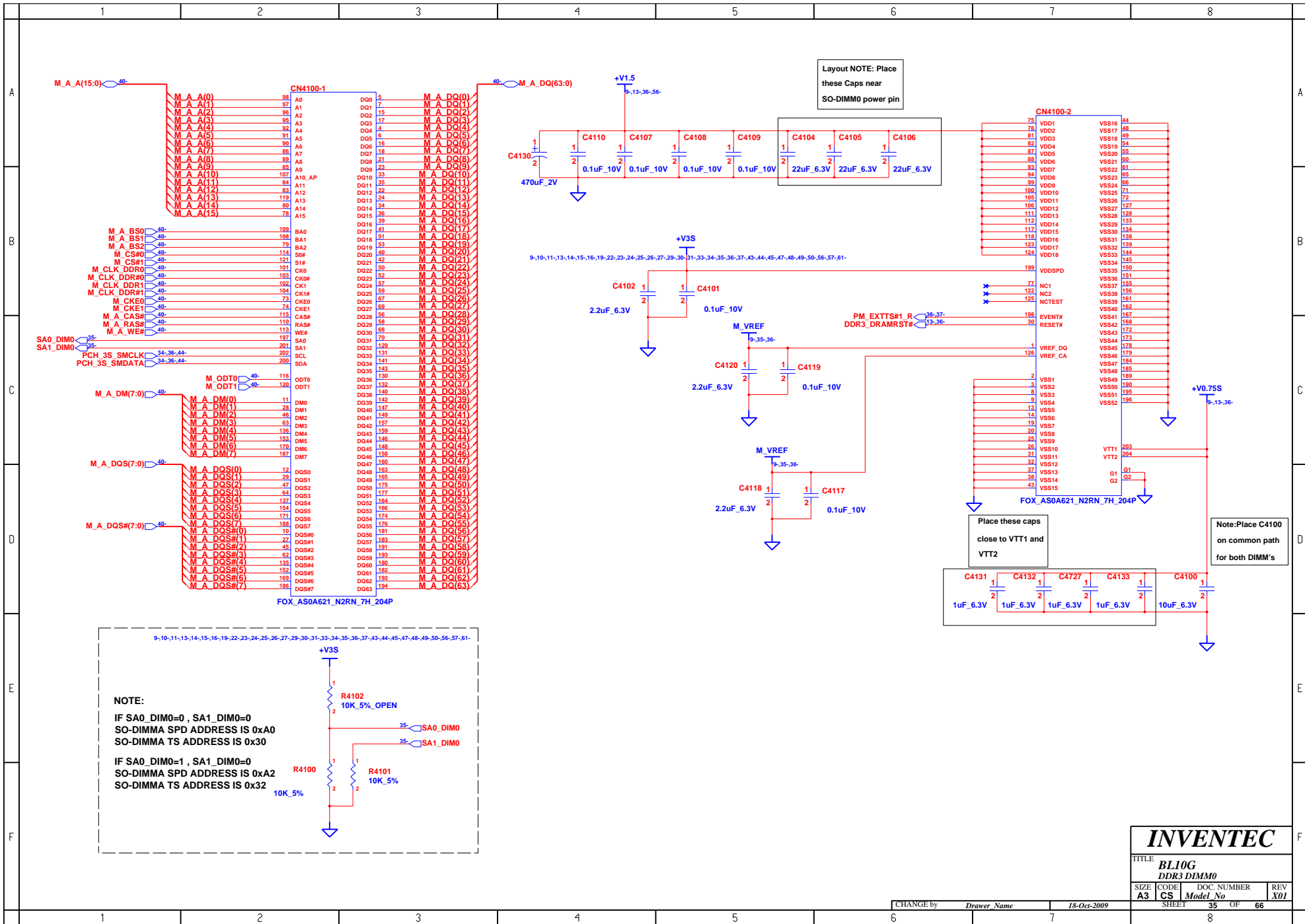

INVENTEC

TITLE			
BLI0G			
DDR3 DIMM0			
SIZE	CODE	DOC. NUMBER	REV
A3	CS	Model No	X01
SHEET		OF	66

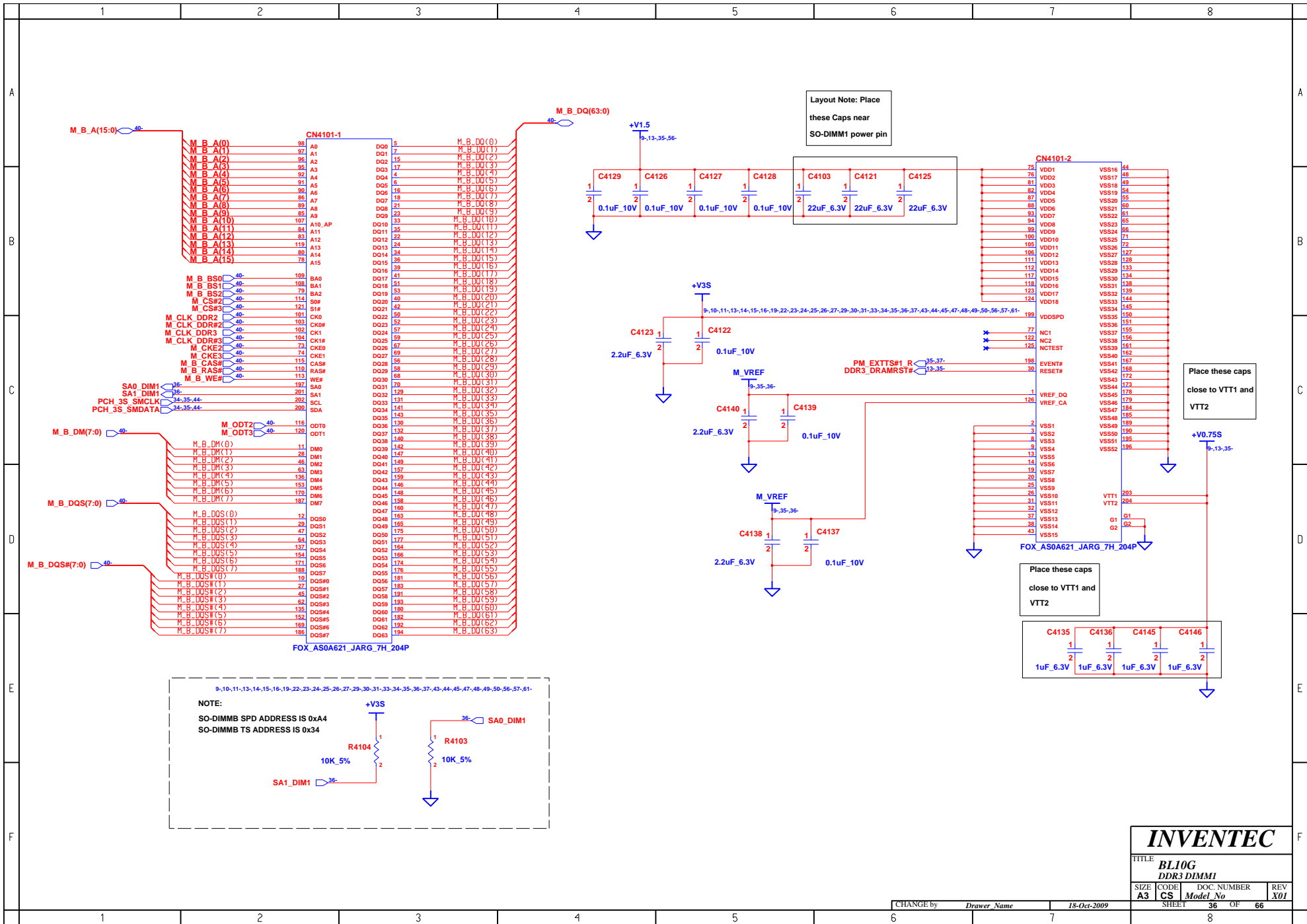

INVENTEC			
TITLE BLI0G DDR3 DIMM1			
SIZE A3	CODE CS	DOC. NUMBER <i>Model No</i>	REV X01
CHANGE by <i>Drawer Name</i>		18-Oct-2009	
SHEET 36		OF 66	

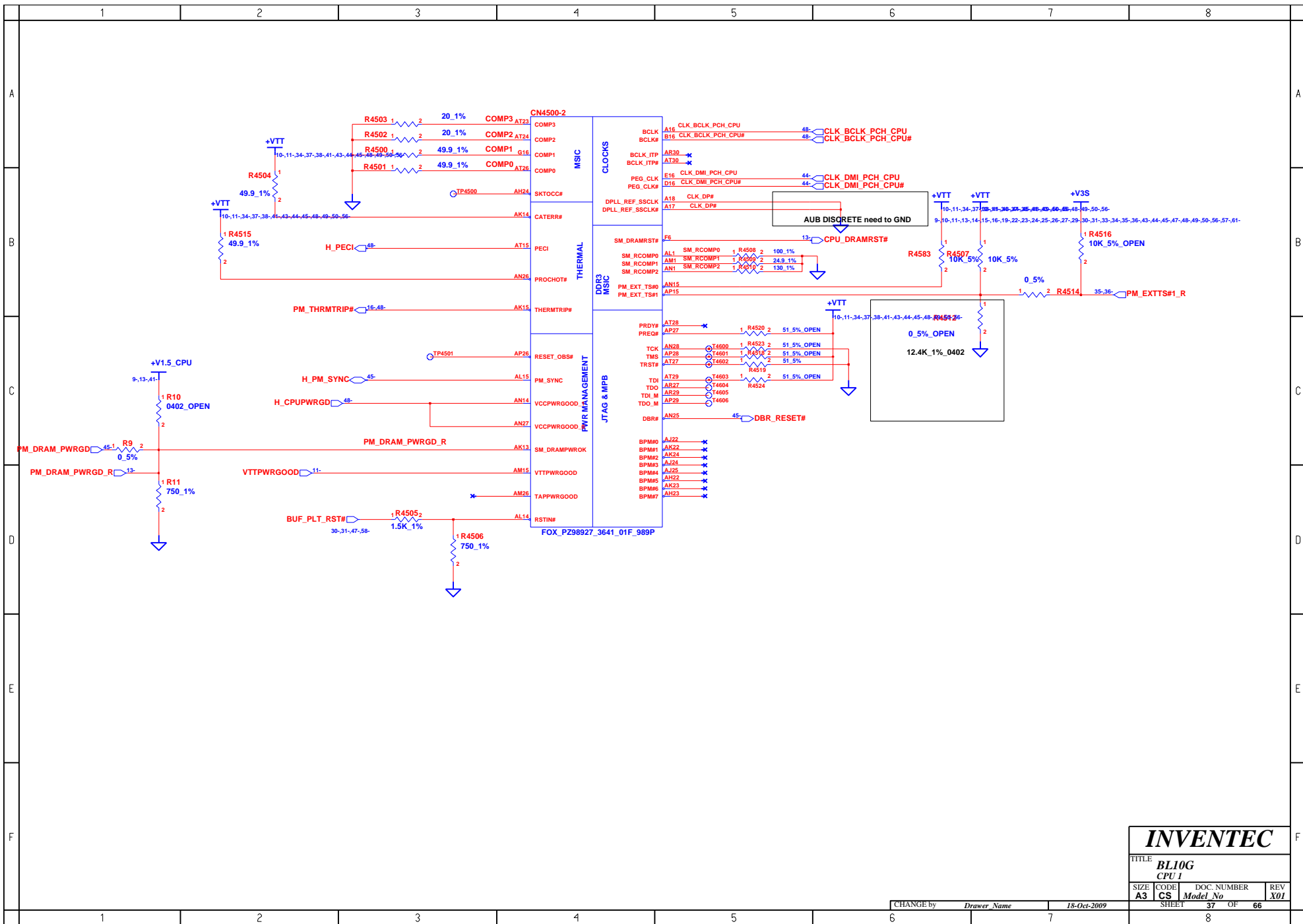

INVENTEC

TITLE			
BL10G CPU 1			
SIZE	CODE	DOC. NUMBER	REV
A3	CS	Model No	X01

CHANGE by	Drawer Name	18-Oct-2009	SHEET	37	OF	66
				8		

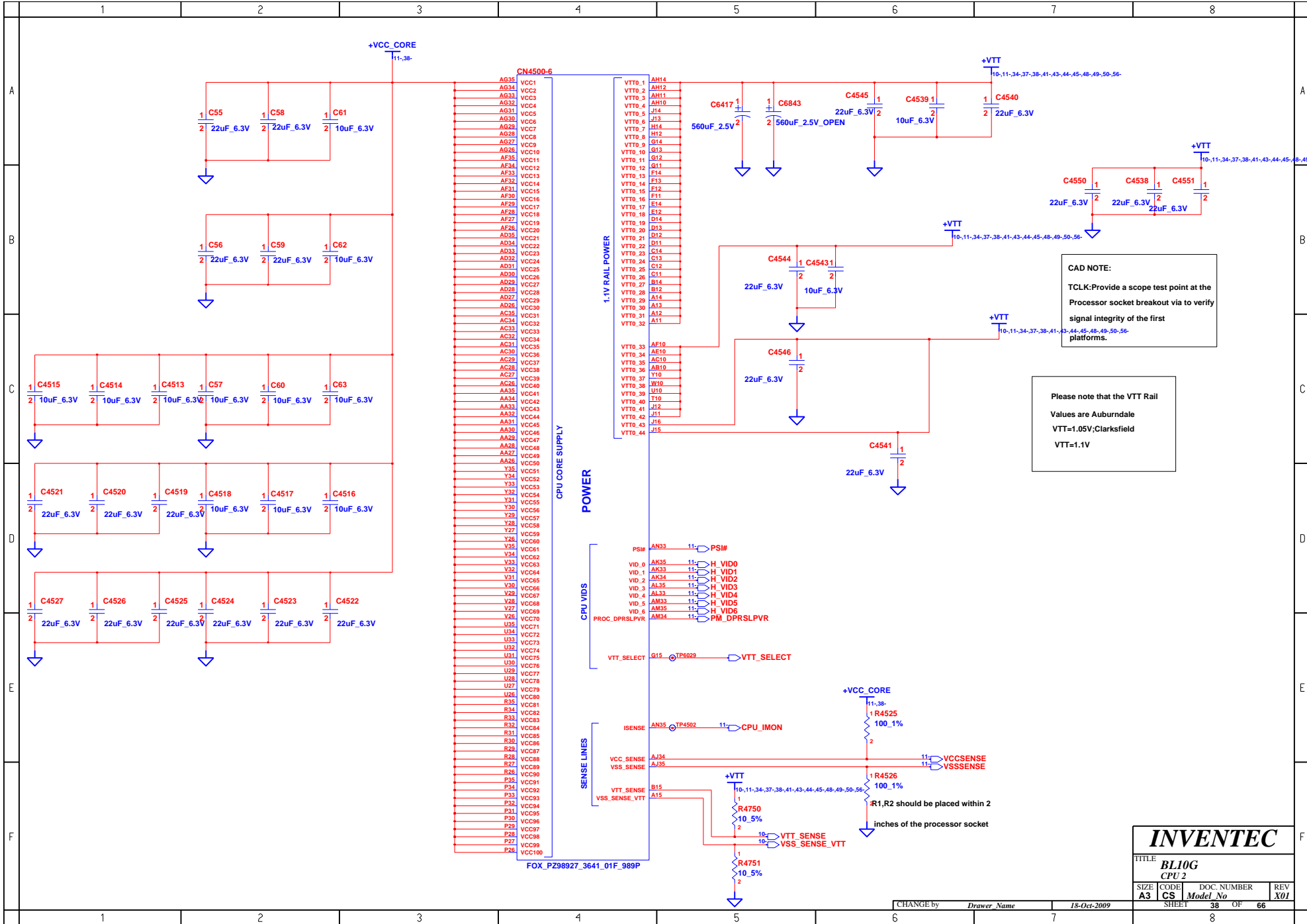

CAD NOTE:
 TCLK: Provide a scope test point at the Processor socket breakout via to verify signal integrity of the first platforms.

Please note that the VTT Rail Values are Auburndale
 VTT=1.05V; Clarksfield
 VTT=1.1V

INVENTEC

TITLE
BLI0G
CPU 2

SIZE A3	CODE CS	DOC. NUMBER <i>Model No</i>	REV X01
-------------------	-------------------	--------------------------------	-------------------

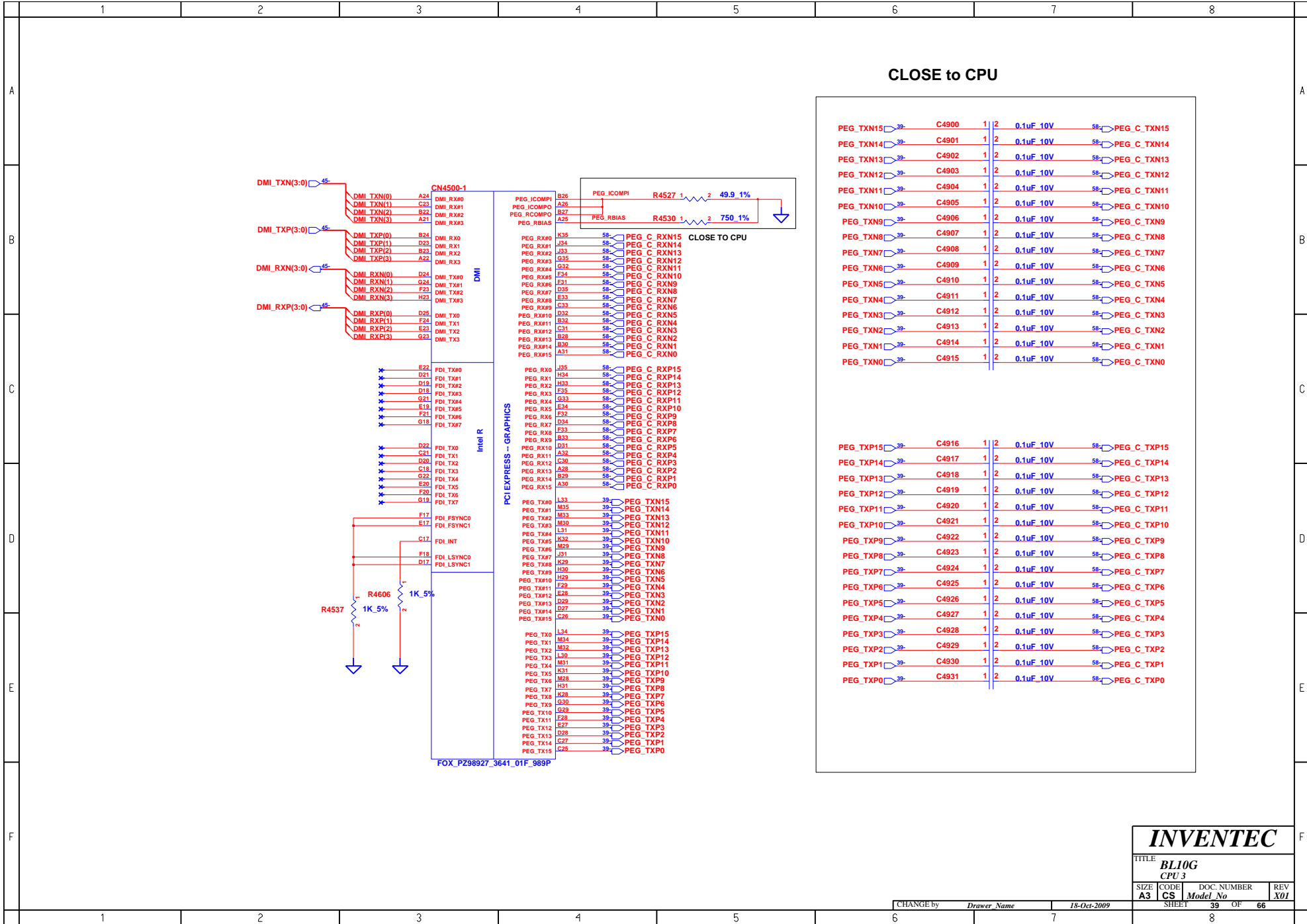

INVENTEC				
TITLE BLI0G CPU 3				
SIZE	CODE	DOC. NUMBER	REV	
A3	CS	Model No	X01	
CHANGE by		Drawer Name	18-Oct-2009	
SHEET			39	OF 66

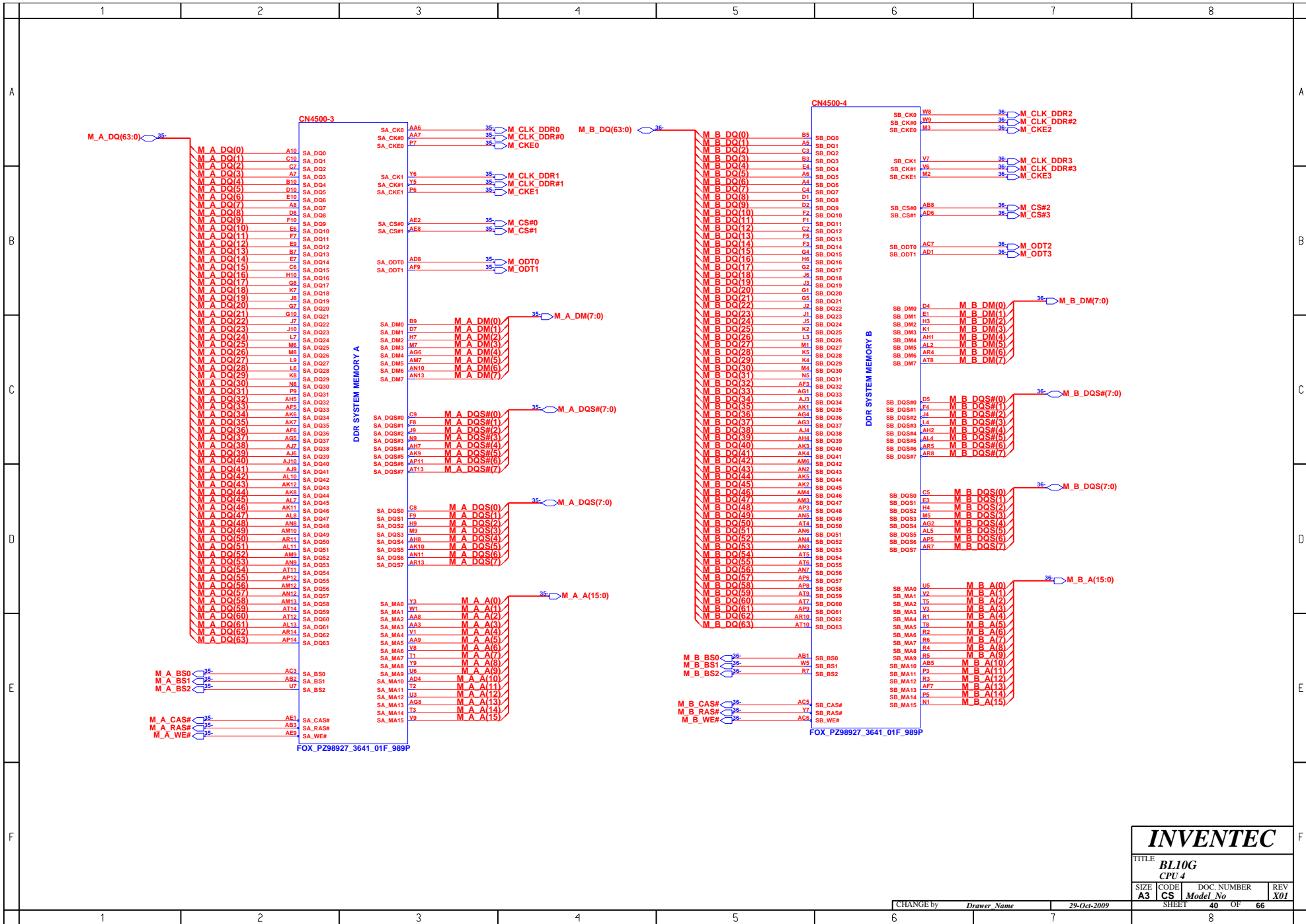

INVENTEC

TITLE
BLI0G
CPU 4

SIZE A3	CODE CS	DOC. NUMBER <i>Model No</i>	REV X01
-------------------	-------------------	--------------------------------	-------------------

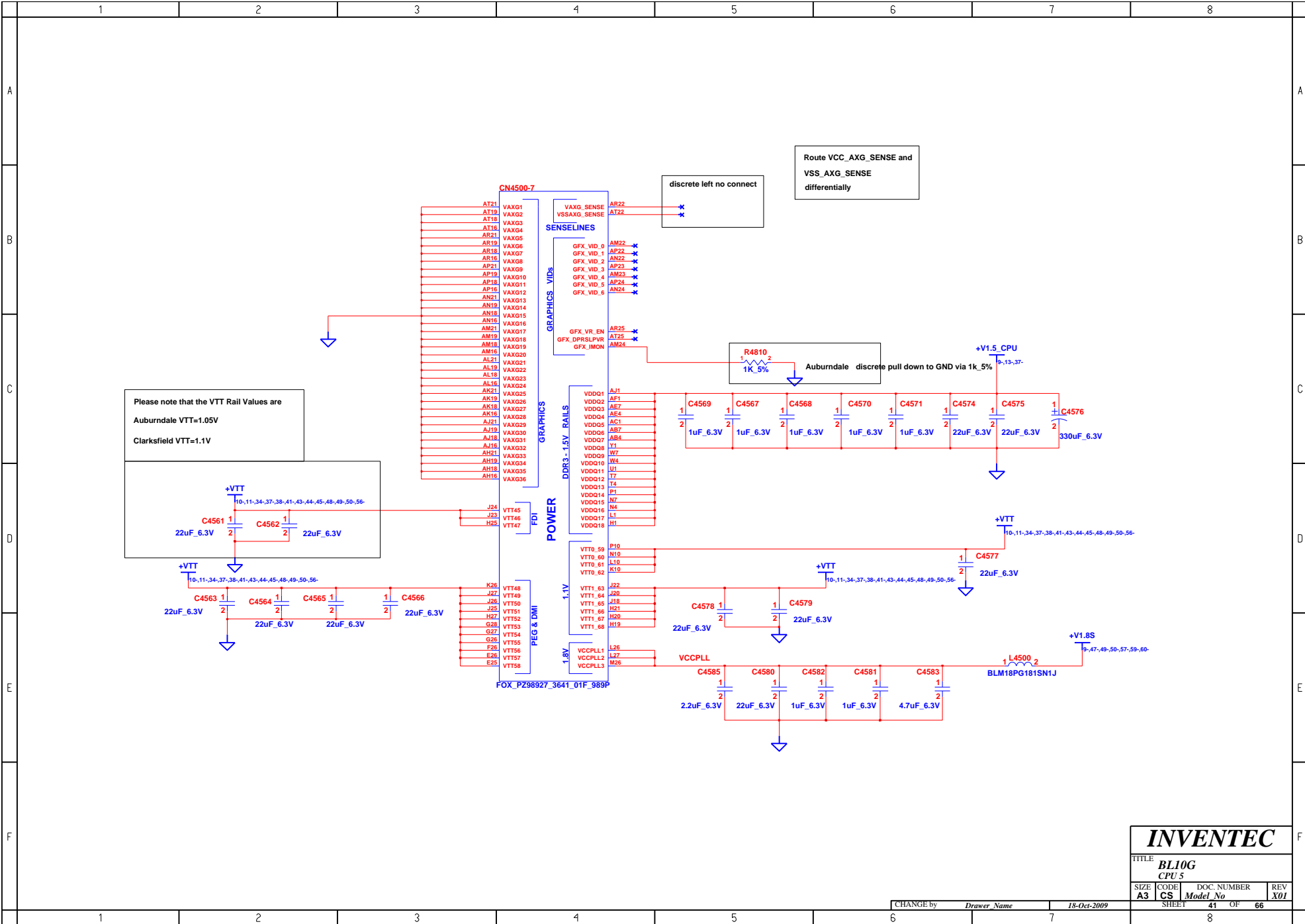

Please note that the VTT Rail Values are
 Auburndale VTT=1.05V
 Clarksfield VTT=1.1V

Route VCC_AXG_SENSE and
 VSS_AXG_SENSE
 differentially

discrete left no connect

R4810
 1K_5%
 Auburndale discrete pull down to GND via 1k_5%

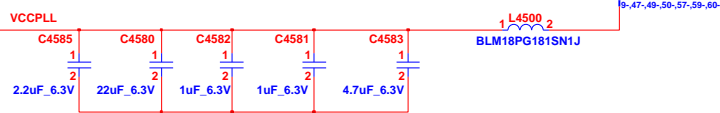
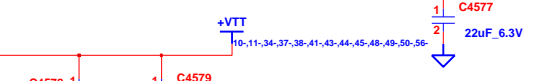
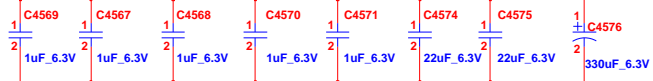
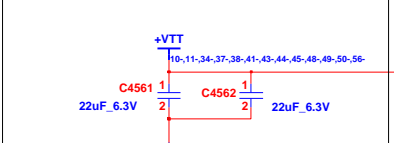

INVENTEC

TITLE			
BL10G			
CPU 5			
SIZE	CODE	DOC. NUMBER	REV
A3	CS	Model No	X01

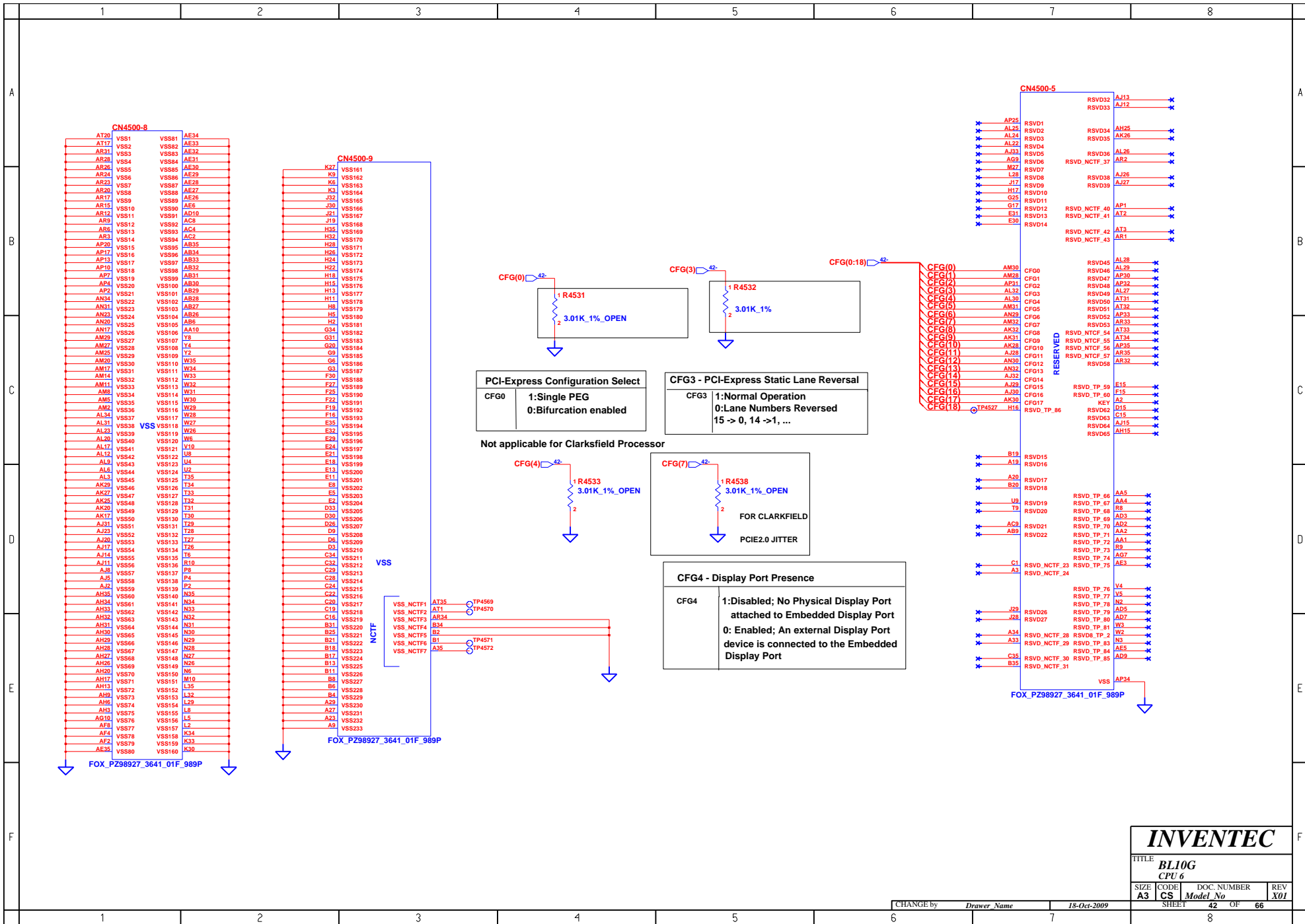

INVENTEC				
TITLE BLI0G CPU 6				
SIZE A3	CODE CS	DOC. NUMBER <i>Model No</i>	REV X01	
CHANGE by <i>Drawer Name</i>		18-Oct-2009		
SHEET 42 OF 66				

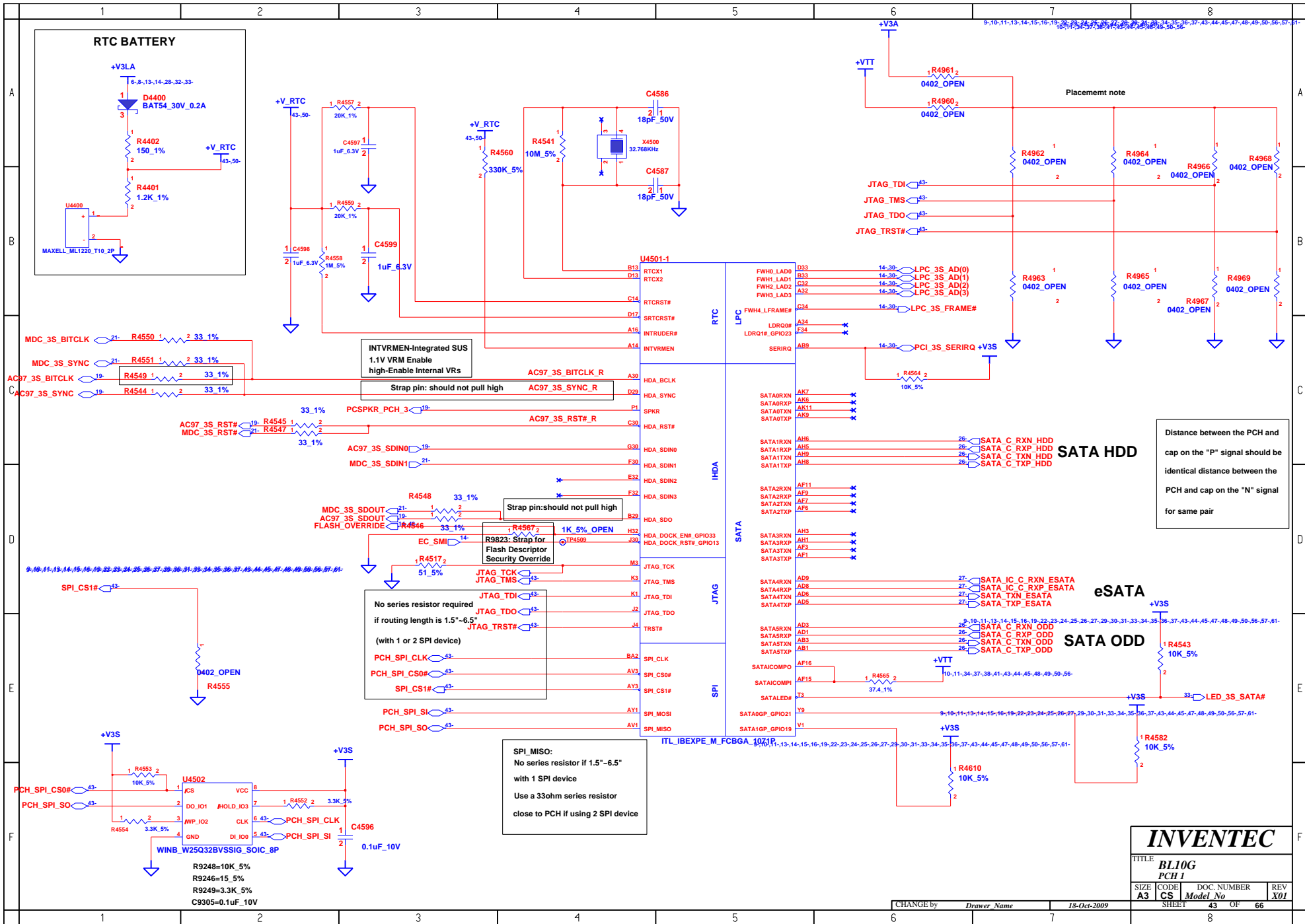

INVENTEC				
TITLE BLI0G PCH 1				
SIZE A3	CODE CS	DOC NUMBER <i>Model No</i>	REV X01	
CHANGE by <i>Drawer Name</i>		18-Oct-2009		
SHEET 43 OF 66			8	

MINI CARD 1

**LAN
WLAN**

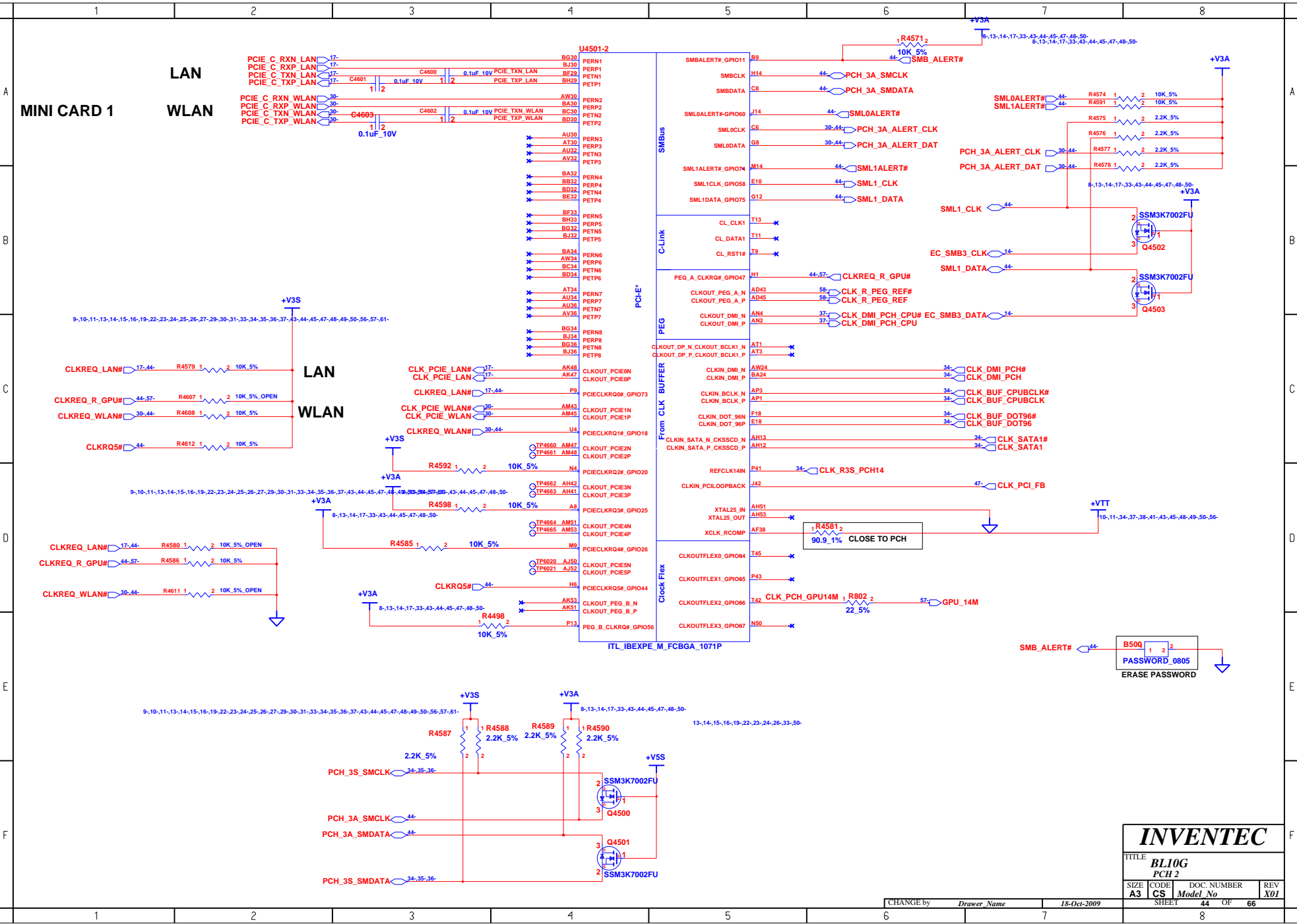

INVENTEC

TITLE			
BL10G			
PCH 2			
SIZE	CODE	DOC. NUMBER	REV
A3	CS	Model No	X01
SHEET		44	OF 66

CHANGE by *Drawer Name* 18-Oct-2009

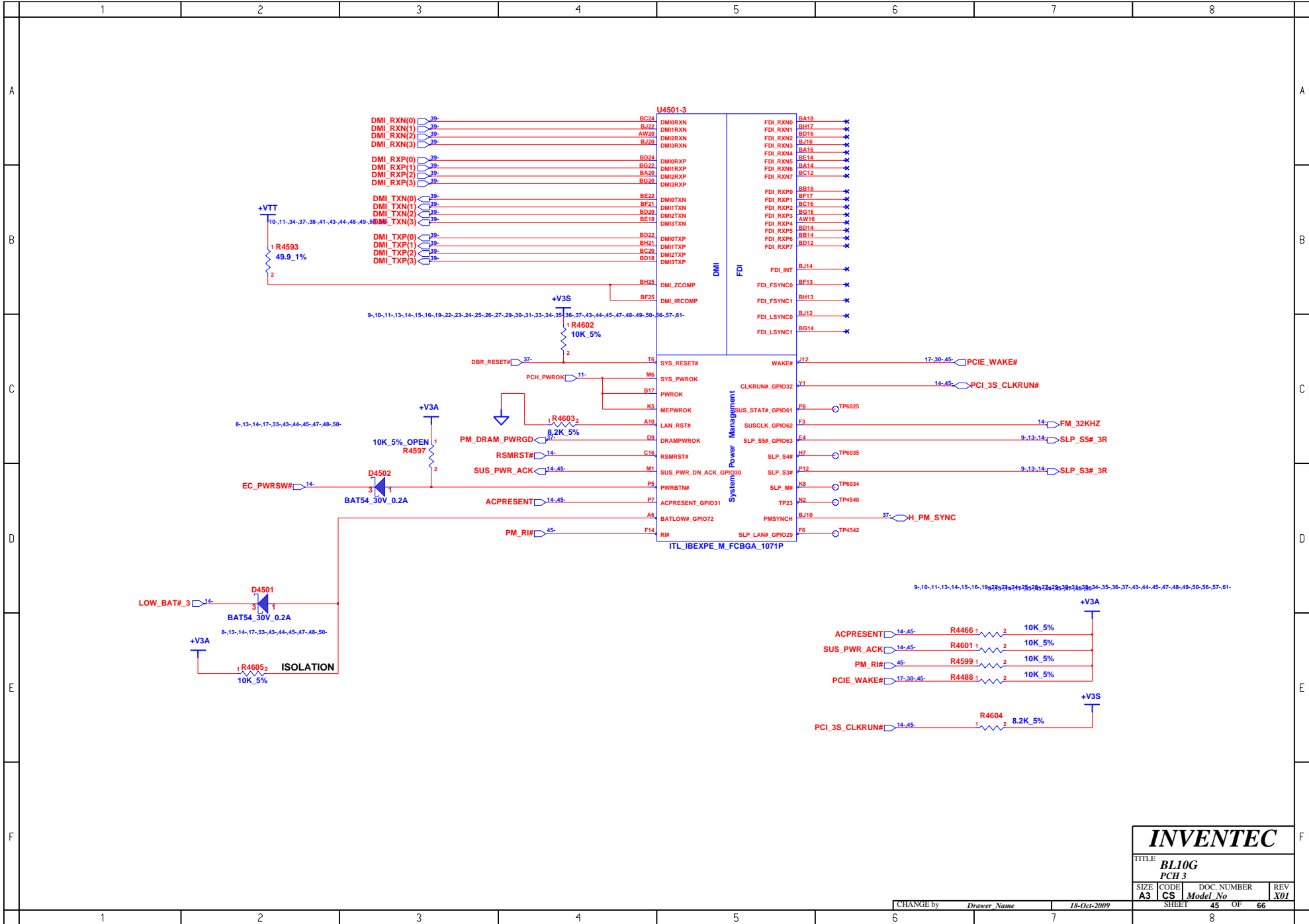

INVENTEC

TITLE			
BLI0G			
PCH 3			
SIZE	CODE	DOC. NUMBER	REV
A3	CS	Model No	X01

CHANGE by	Drawer Name	18-Oct-2009	SHEET	45	OF	66
-----------	-------------	-------------	-------	----	----	----

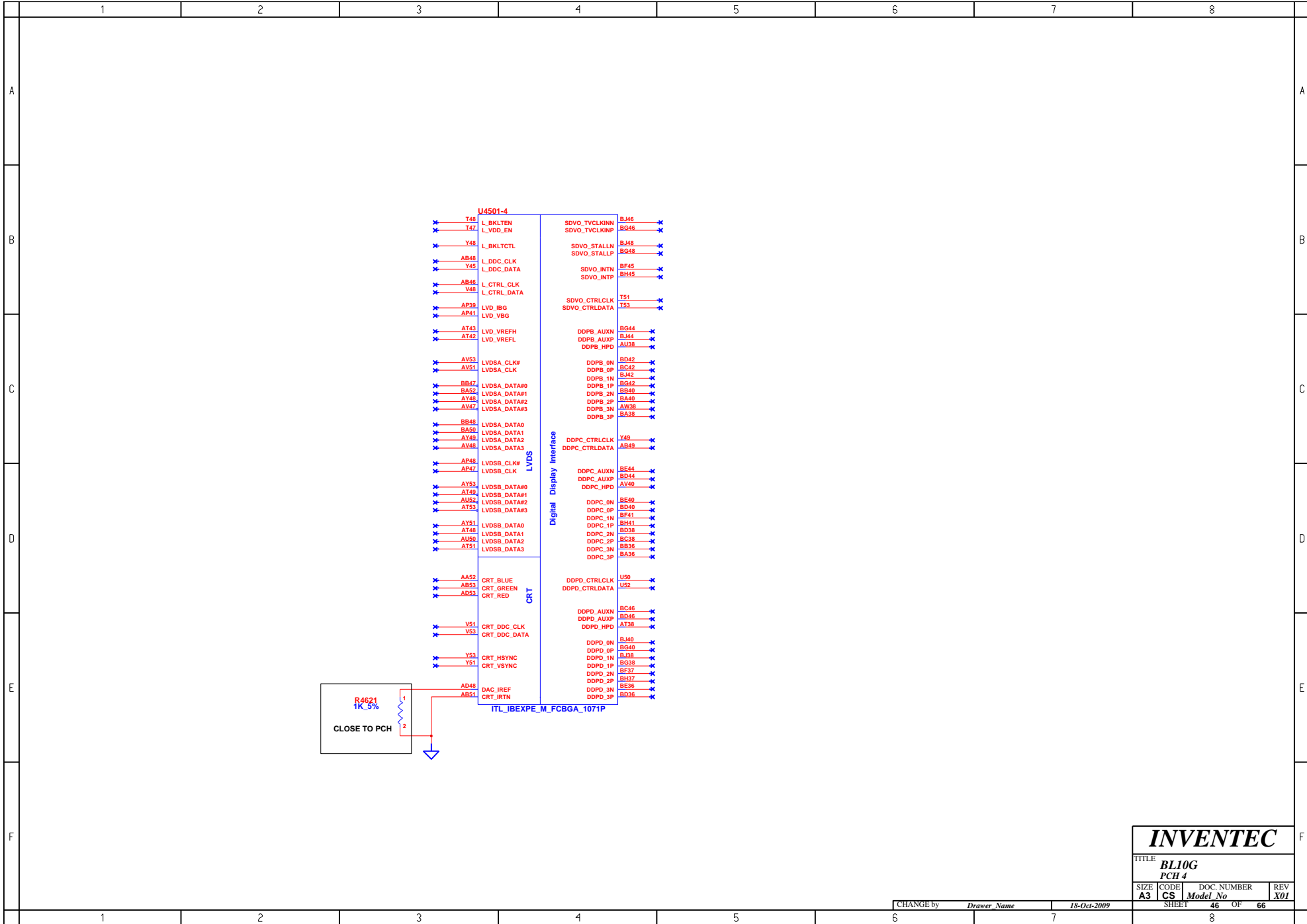

INVENTEC			
TITLE BL10G PCH 4			
SIZE A3	CODE CS	DOC. NUMBER <i>Model No</i>	REV X01
CHANGE by <i>Drawer Name</i>		18-Oct-2009	SHEET 46 OF 66

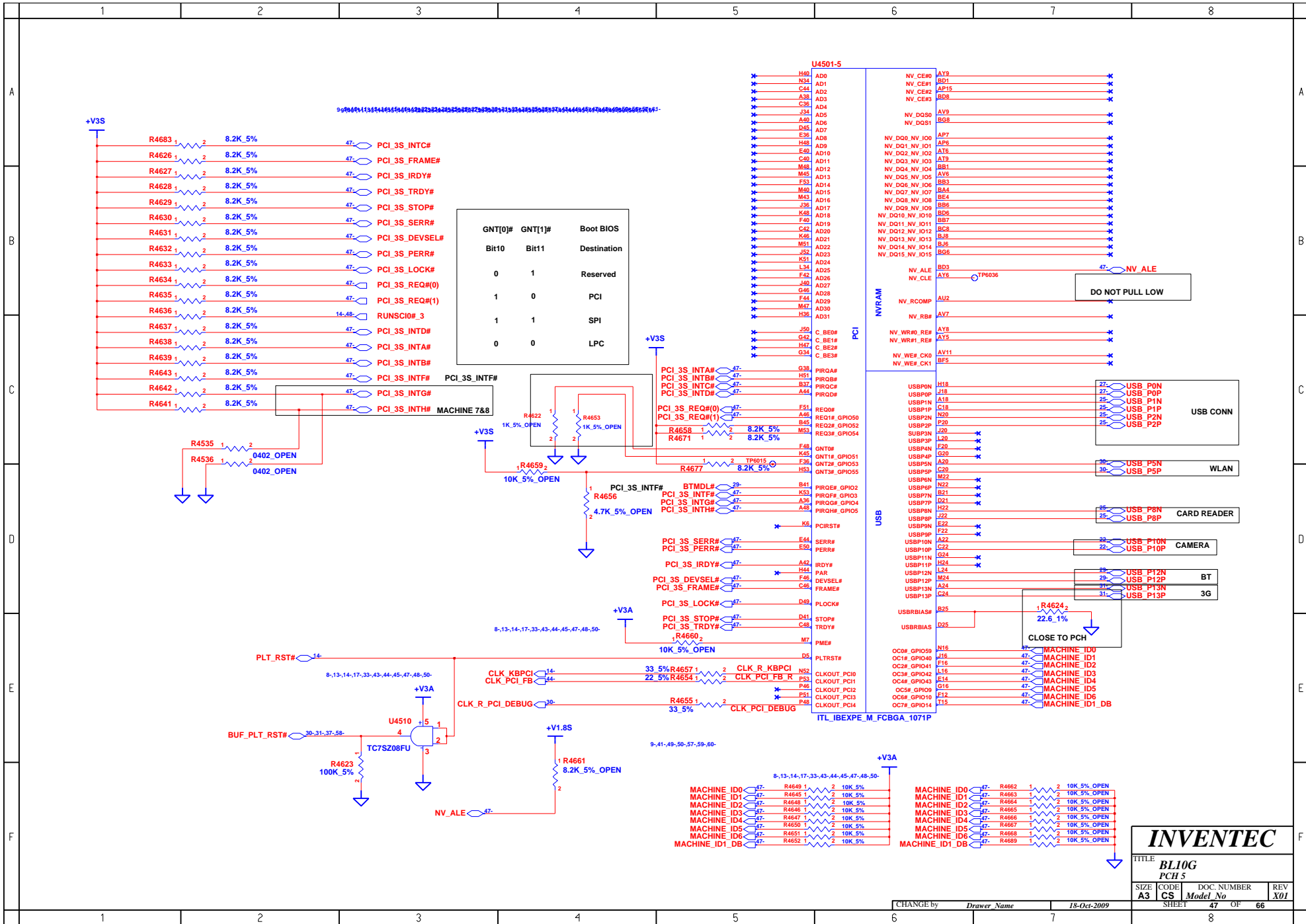

INVENTEC

TITLE
**BLI0G
PCH 5**

SIZE A3	CODE CS	DOC. NUMBER <i>Model No</i>	REV X01
CHANGE by <i>Drawer Name</i>		18-Oct-2009	SHEET 47 OF 66

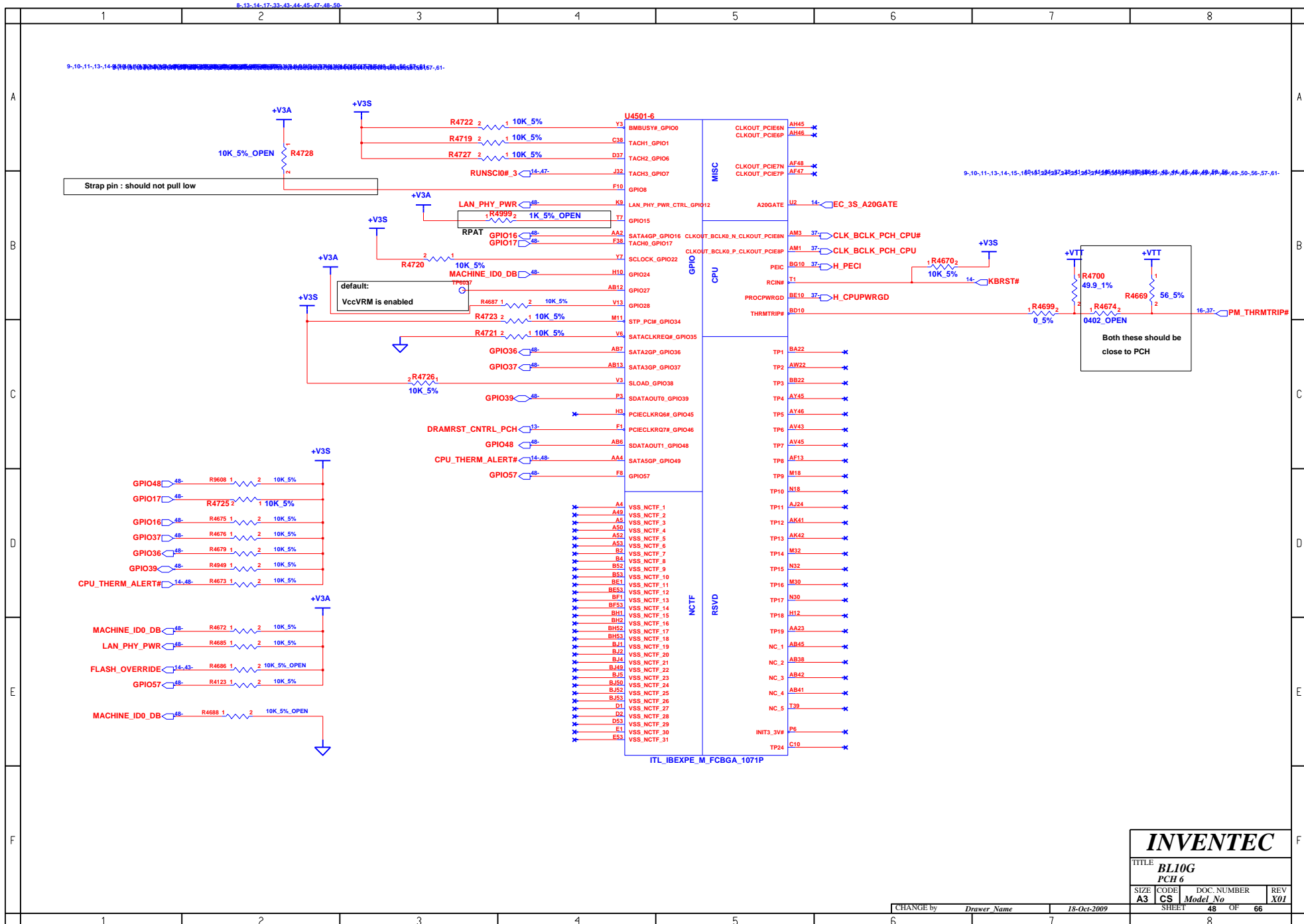

INVENTEC			
TITLE BL10G PCH 6			
SIZE A3	CODE CS	DOC. NUMBER Model No	REV X01
CHANGE by <i>Drawer Name</i>		18-Oct-2009	SHEET 8 of 66

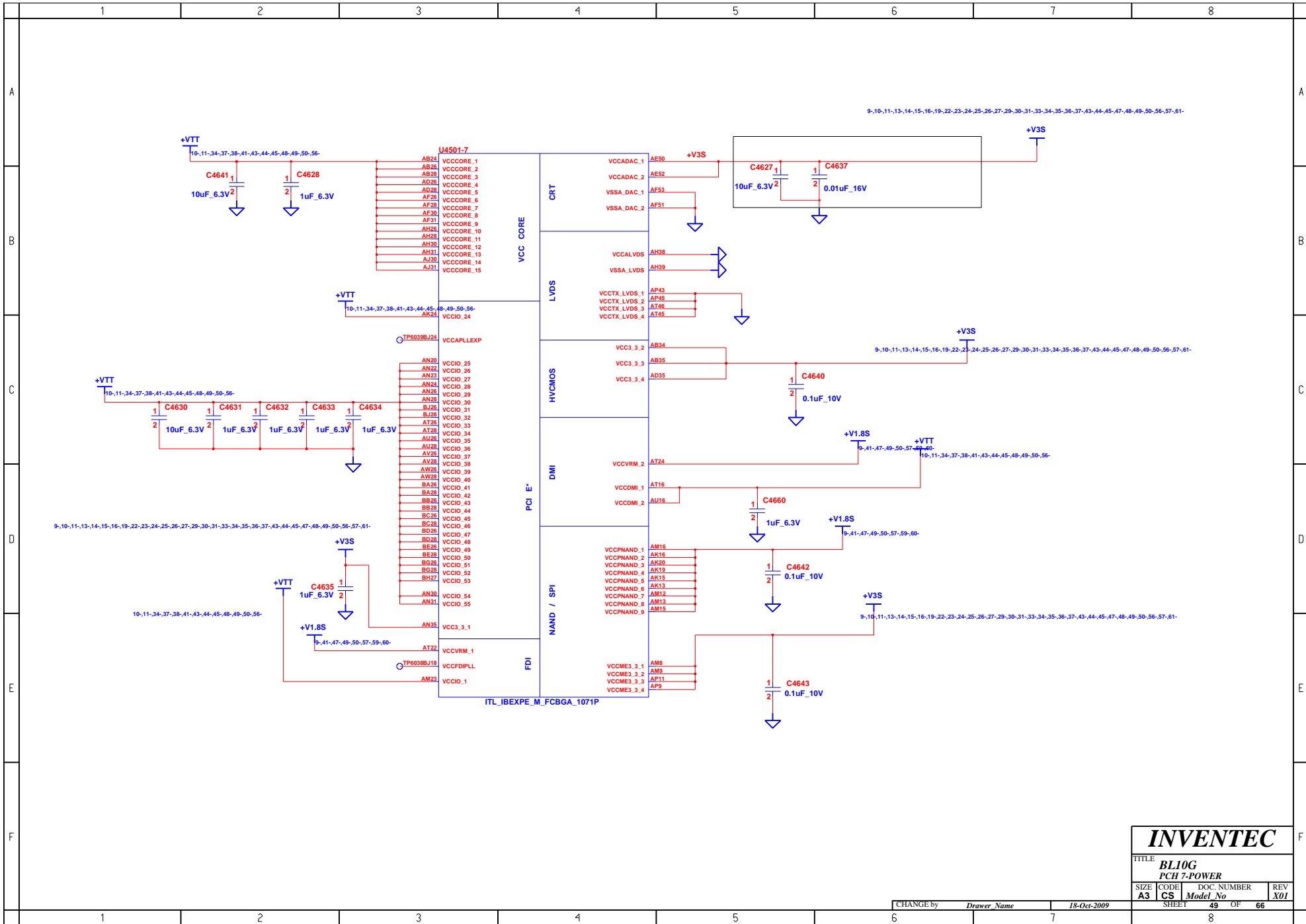

INVENTEC			
TITLE BLI0G PCH 7-POWER			
SIZE A3	CODE CS	DOC. NUMBER <i>Model No</i>	REV X01
CHANGE by <i>Drawer Name</i>		18-Oct-2009	SHEET 49 OF 66

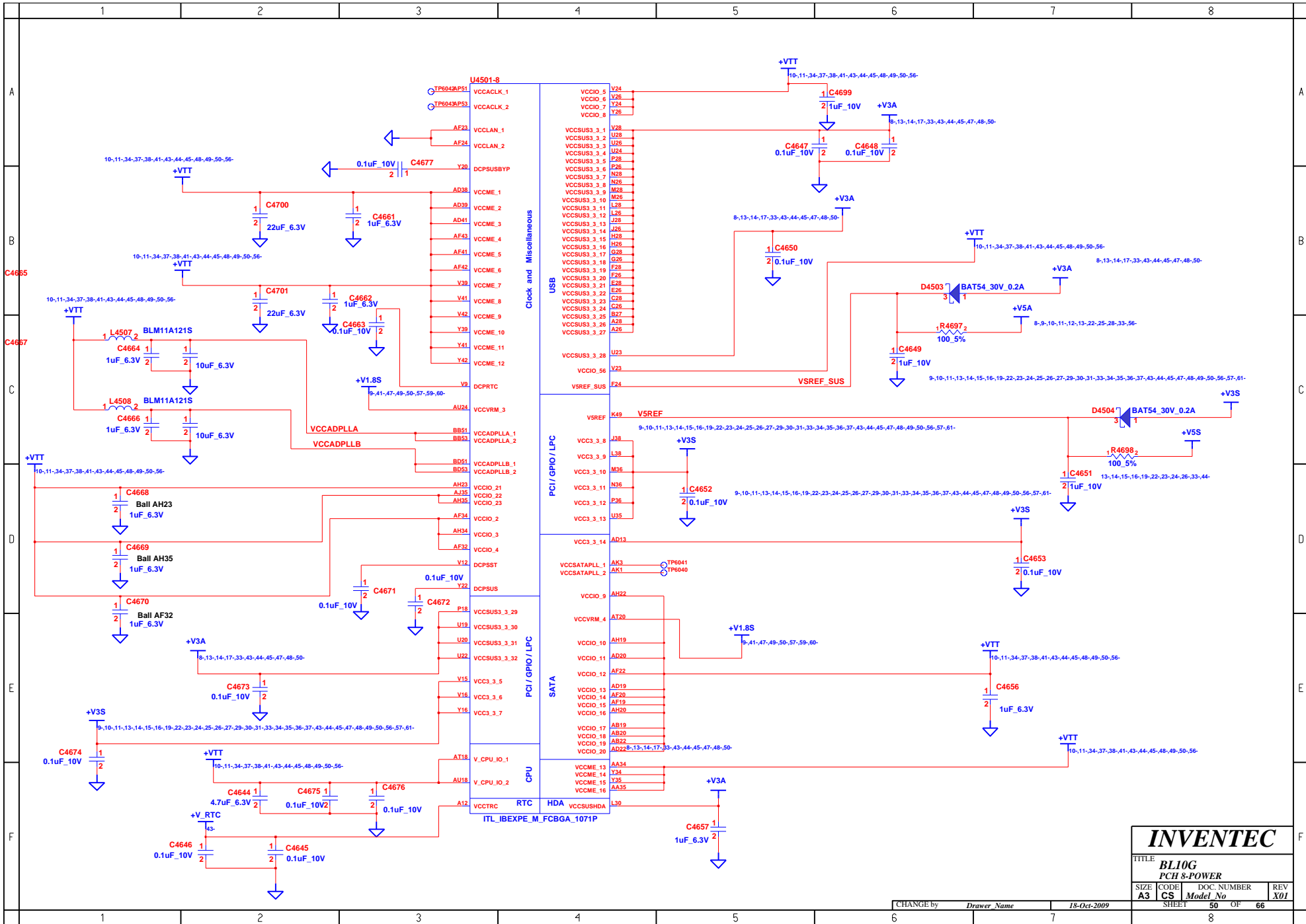

INVENTEC

TITLE
**BLI0G
PCH 8-POWER**

SIZE	CODE	DOC. NUMBER	REV
A3	CS	Model No	X01

SHEET 50 OF 66

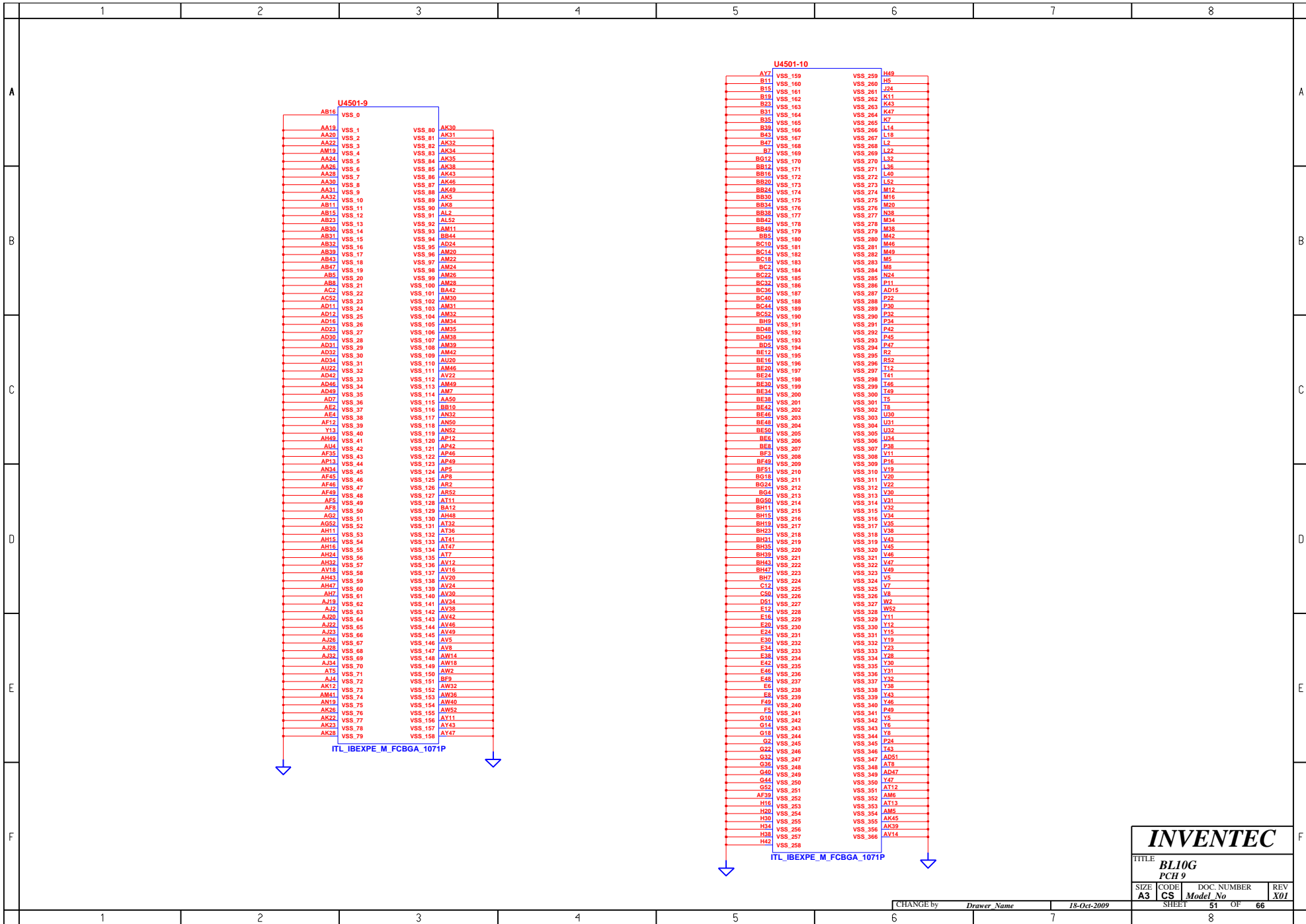

INVENTEC

TITLE
**BL10G
PCH 9**

SIZE A3	CODE CS	DOC. NUMBER <i>Model No</i>	REV X01
SHEET		51 OF	66

CHANGE by *Drawer Name* 18-Oct-2009

PICK BUTTON BOARD

(For - Touchpad Module, Touchpad Switch Board, Fingerprint Module)

Connect to Touchpad Module

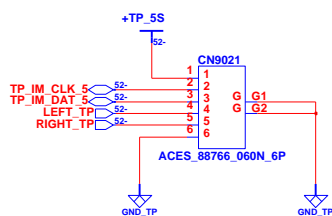

Connect to Mainboard's TP connector

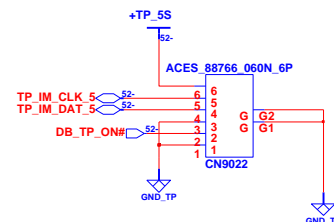

Connect to Touchpad Switch Board

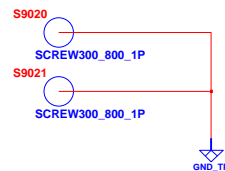
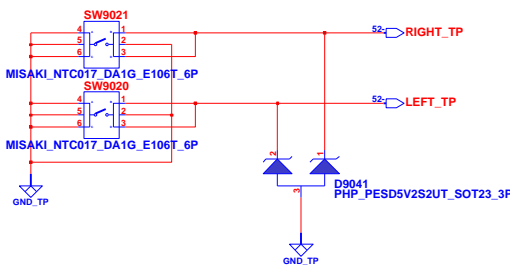
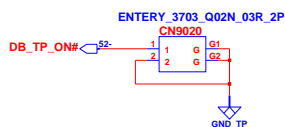

INVENTEC

TITLE			
BL10G			
Hot key board			
SIZE	CODE	DOC. NUMBER	REV
A3	CS	Model No	X01
SHEET		52	OF 66

CHANGE by *Drawer Name* 18-Mar-2010

TOUCHPAD SWITCH BOARD

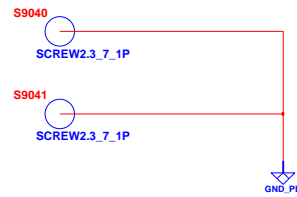
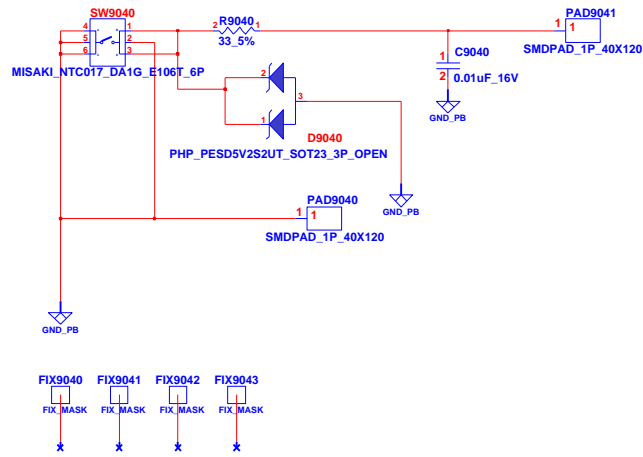

INVENTEC

TITLE			
BL10G			
Touch pad			
SIZE	CODE	DOC. NUMBER	REV
A3	CS	Model No	X01
SHEET		53	OF 66

CHANGE by *Drawer Name* 20-Jan-2010

POWER BUTTON

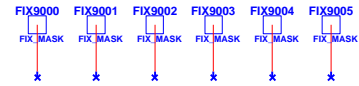
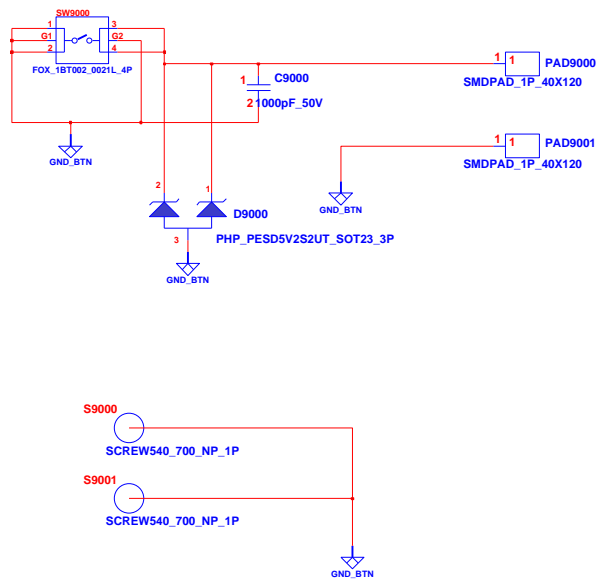

INVENTEC			
TITLE BL10G			
SIZE A3	CODE CS	DOC. NUMBER <i>Model No</i>	REV X01
CHANGE by <i>Drawer Name</i>		11-Mar-2010	SHEET 54 OF 66

CARD READER & USB BOARD

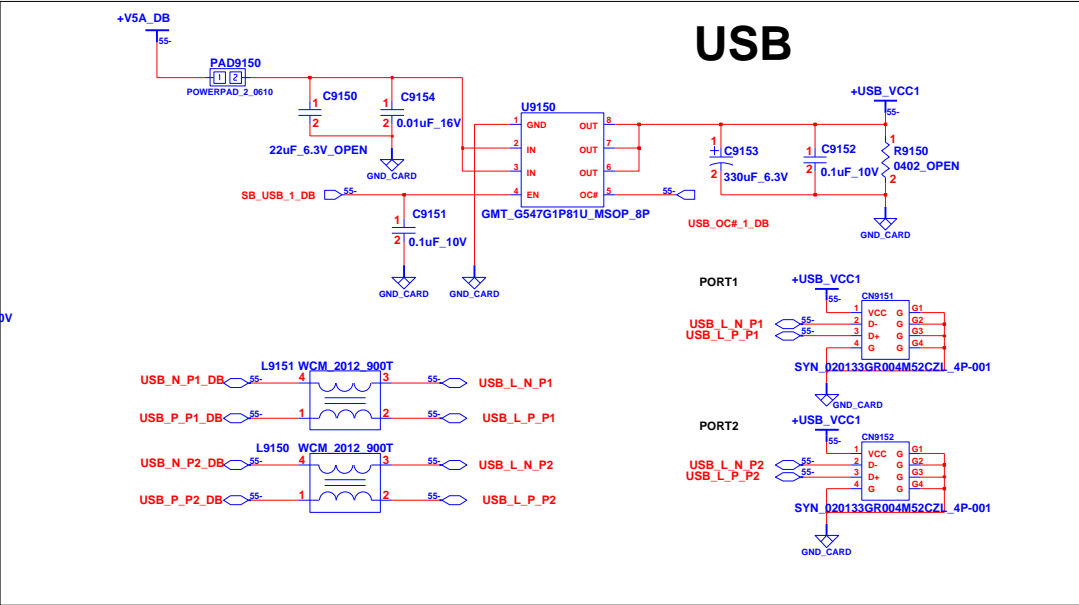
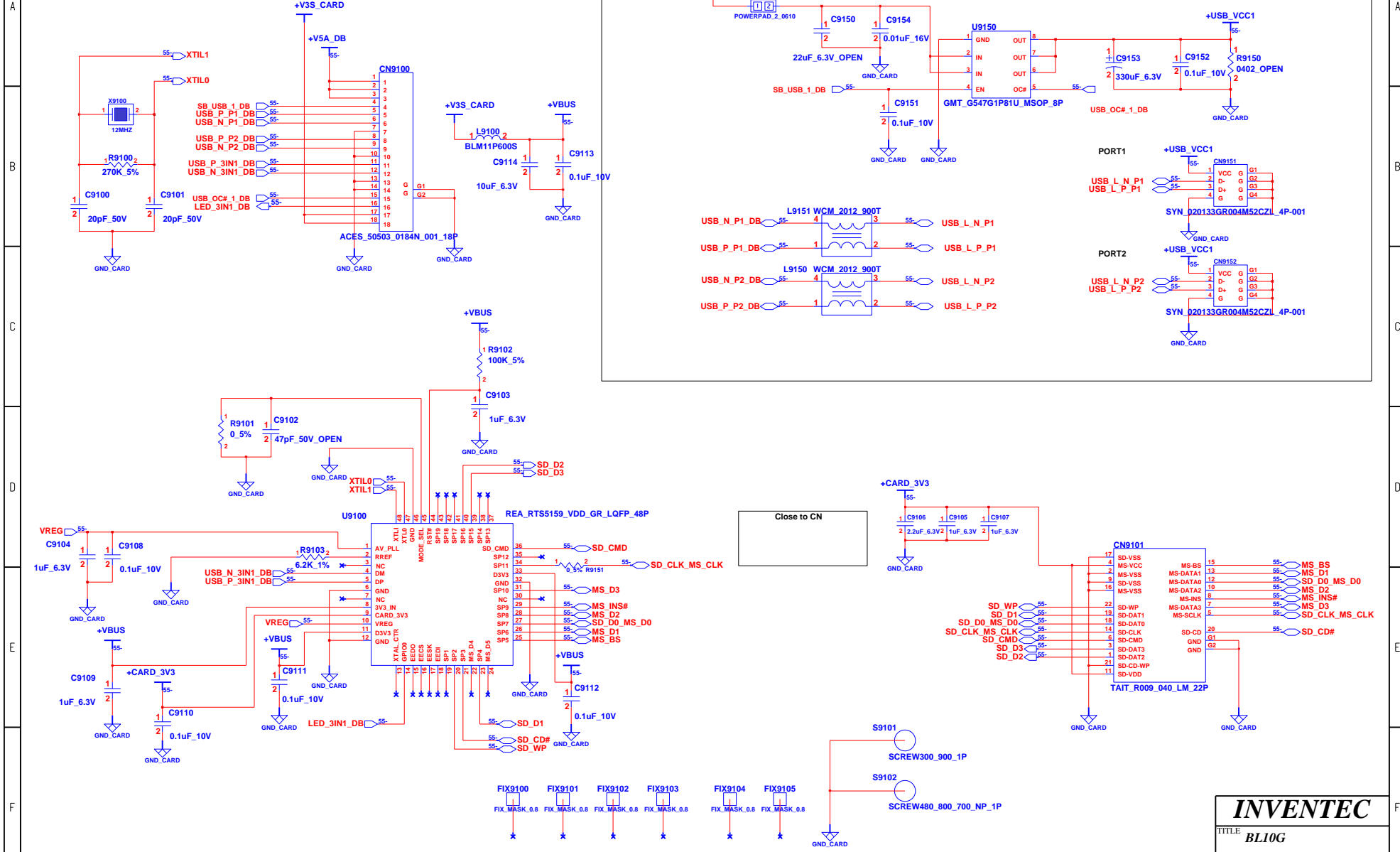

INVENTEC			
TITLE BLI0G			
SIZE A3	CODE CS	DOC. NUMBER <i>Model No</i>	REV X01
CHANGE by <i>Drawer Name</i>		18-Oct-2009	
SHEET 55		OF 66	

EMI

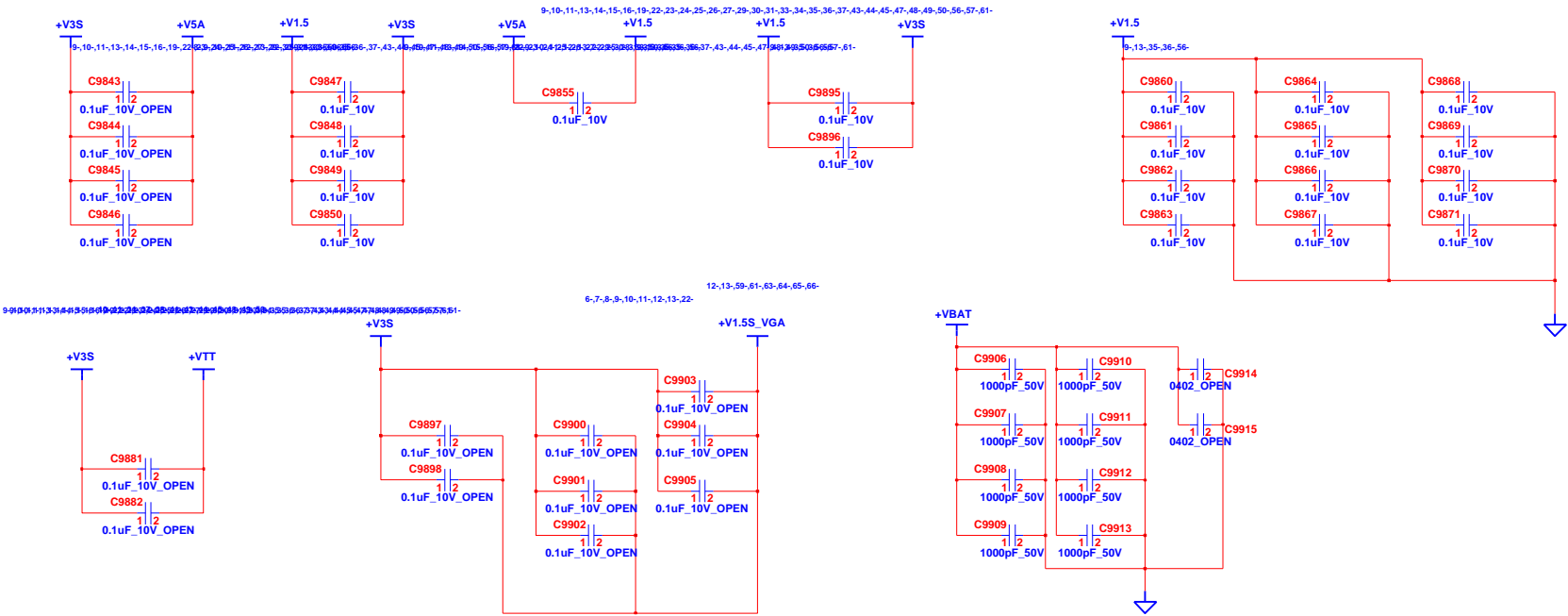

INVENTEC

TITLE			
BLI0G			
EMI			
SIZE	CODE	DOC. NUMBER	REV
A3	CS	Model No	X01
CHANGE by		Drawer Name	18-Oct-2009
SHEET		56	OF 66

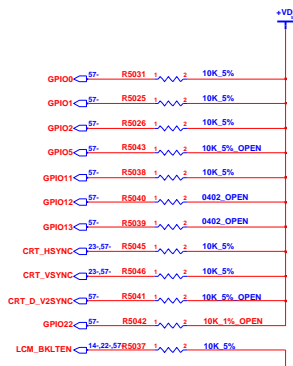

Pin Base Straps																							
GPIO_0	Transmitter Power Saving Enable	0 : 50% Tx output swing (default) 1 : Full Tx output swing																					
GPIO_1	PCIe transmitter De-emphasis	0 : De-emphasis disabled (default) 1 : De-emphasis enabled																					
GPIO_2	GEN1/GEN2 enable	0 : GEN1 (default) 1 : GEN2																					
GPIO_8	Must be low during reset	Left unconnected																					
GPIO_21																							
GPIO_9	VGA Disable	0 : Enable (default) 1 : Disable																					
GPIO_11[1:3]	Memory aperture size	<table border="1"> <thead> <tr> <th>GPIO_13</th> <th>GPIO_12</th> <th>GPIO_11</th> <th>Memory aperture size</th> </tr> </thead> <tbody> <tr> <td>0</td> <td>0</td> <td>0</td> <td>128M</td> </tr> <tr> <td>0</td> <td>0</td> <td>1</td> <td>256M</td> </tr> <tr> <td>0</td> <td>1</td> <td>0</td> <td>512M</td> </tr> <tr> <td>0</td> <td>1</td> <td>1</td> <td>1GB</td> </tr> </tbody> </table>	GPIO_13	GPIO_12	GPIO_11	Memory aperture size	0	0	0	128M	0	0	1	256M	0	1	0	512M	0	1	1	1GB	
GPIO_13	GPIO_12	GPIO_11	Memory aperture size																				
0	0	0	128M																				
0	0	1	256M																				
0	1	0	512M																				
0	1	1	1GB																				
GPIO_22	Enable external BIOS ROM device	0 : Disable (default) 1 : Enable																					
HSYNC[1]	Audio[1:0]	00 : No audio function 01 : Audio for DP 10 : Audio for DP and HDMI if dongle is detected 11 : Audio for DP and HDMI																					
VSYNC[0]																							

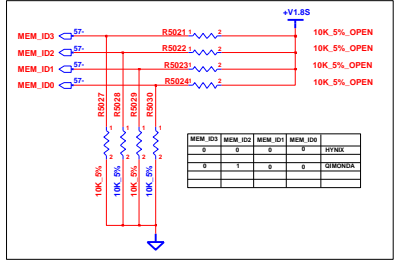

MEM_ID[0]	VRAM Vendor & Size
00h	M92 M92XT
01h	Hynix 64Mx16 (256MB)
02h	Hynix 64Mx16 (512MB)
03h	Samsung 64Mx16 (1GB)
04h	Samsung 64Mx16 (256MB)
05h	Olomonda 64Mx16 (256MB)
06h	Olomonda 64Mx16 (512MB)
07h	-----
08h	-----

M92 XT P/N = 6019B0591602
M96 P/N = 6019B0591701

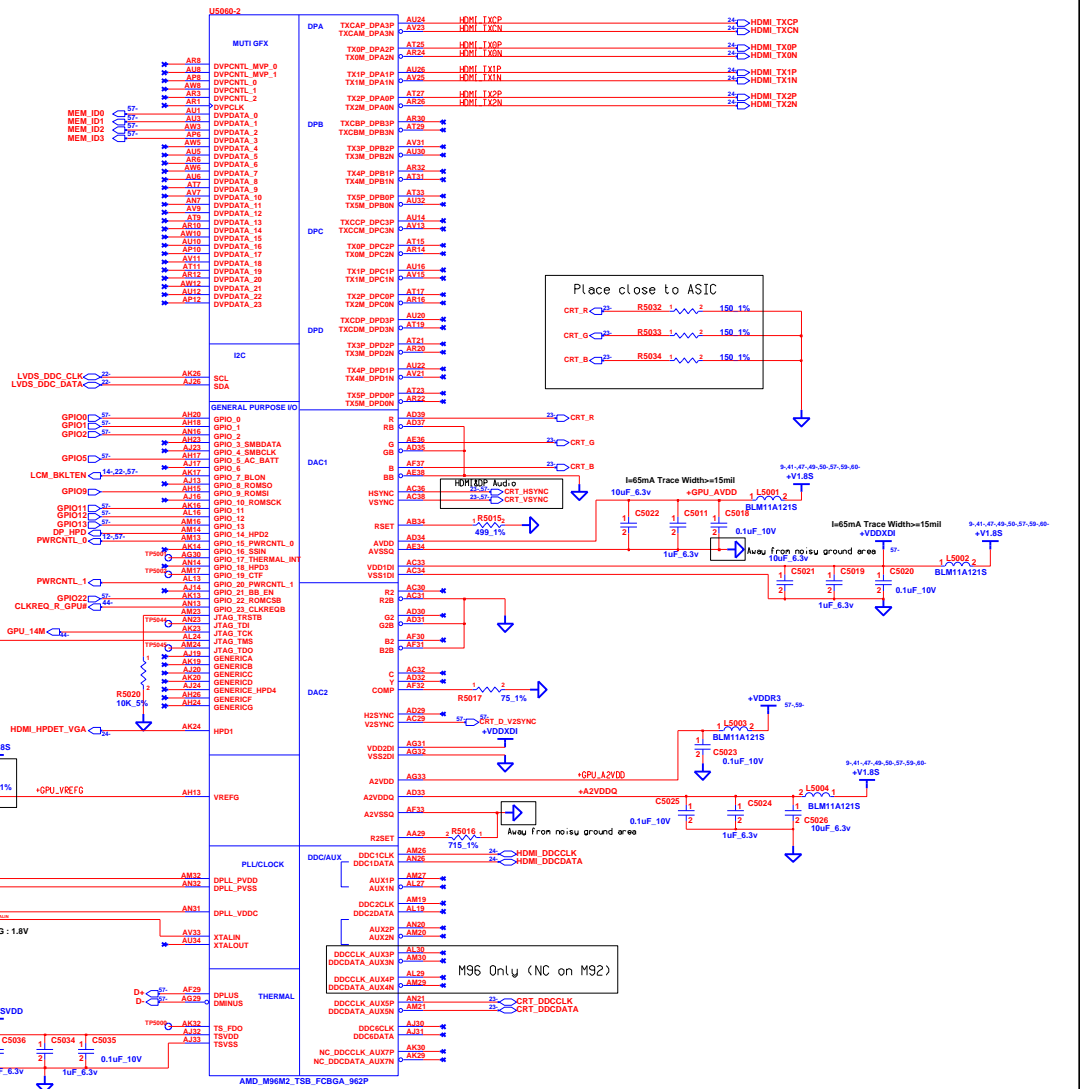

Place close to ASIC
 CRT_R = R5032 1 2 150 1%
 CRT_G = R5033 1 2 150 1%
 CRT_B = R5034 1 2 150 1%

Closed to ASIC
 R5018 249 1% 1 C5022 0.1uF 10V
 R5019 499 1% 1 C5023 0.1uF 10V

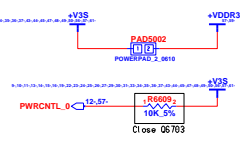

Signature	COMPANY NAME
REV: 001	Address
REV: 002	City
REV: 003	Country
REV: 004	State
REV: 005	Zip
REV: 006	Phone
REV: 007	Fax
REV: 008	Website
REV: 009	E-mail
REV: 010	Part Number
REV: 011	Revision
REV: 012	Quantity
REV: 013	Unit Price
REV: 014	Total Price
REV: 015	Comments

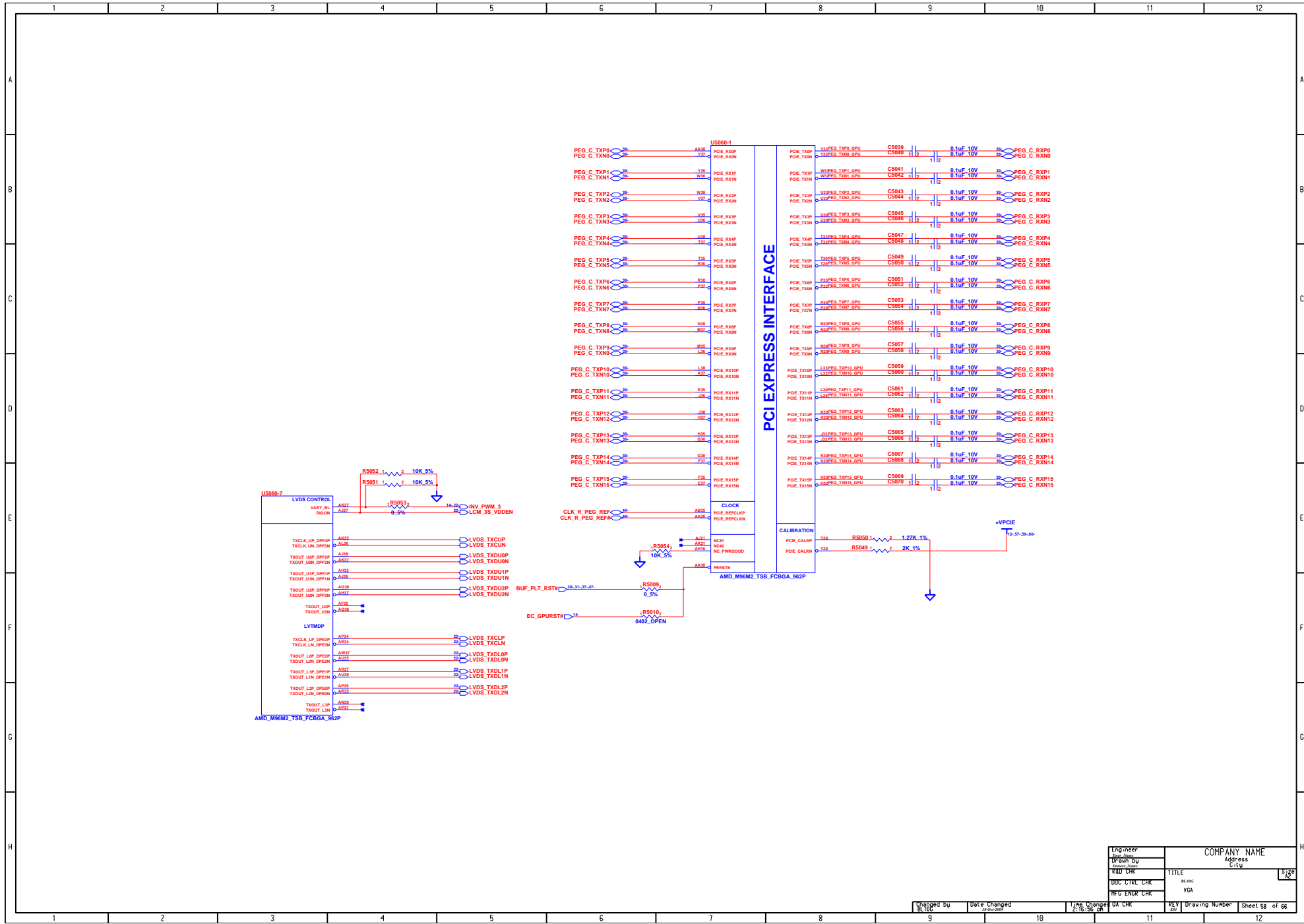

Engineer Date: 2023-09-20 By: [Signature]	COMPANY NAME Address City
QA CK DU: CTRL CK MFG ENGR CK	TITLE REV: [Signature] VGA
Checked by Date Changed	REV: [Signature] Drawing Number Sheet 58 of 66

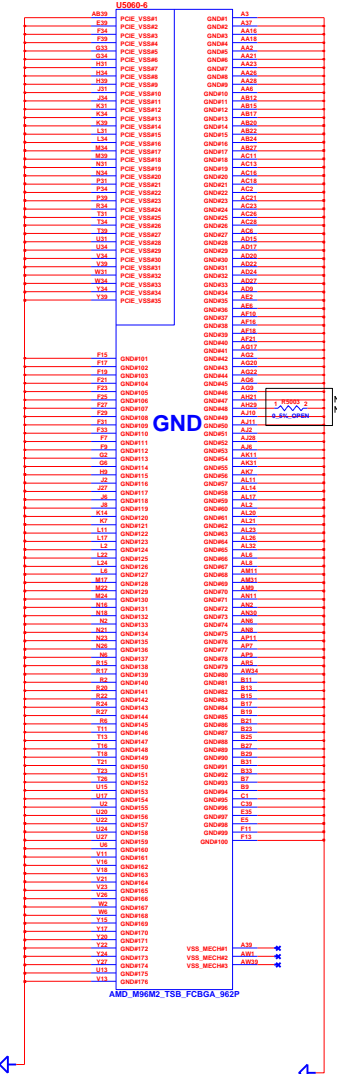
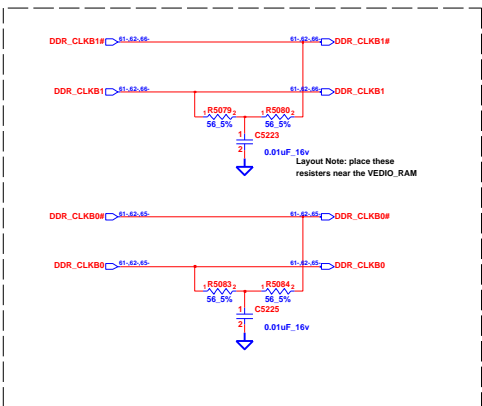
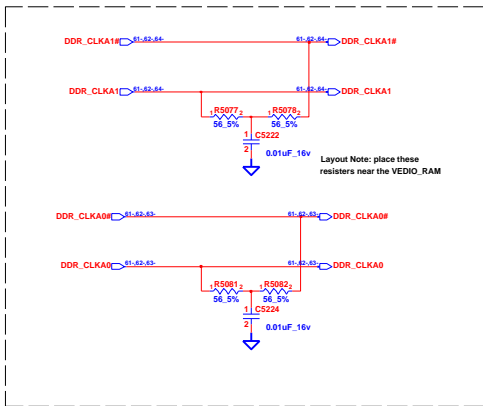

R5079/R5080 R5083 R5084
 1 2
 4 5
 6 7
 8 9
 10 11
 12 13
 14 15
 16 17
 18 19
 20 21
 22 23
 24 25
 26 27
 28 29
 30 31
 32 33
 34 35
 36 37
 38 39
 40 41
 42 43
 44 45
 46 47
 48 49
 50 51
 52 53
 54 55
 56 57
 58 59
 60 61
 62 63
 64 65
 66 67
 68 69
 70 71
 72 73
 74 75
 76 77
 78 79
 80 81
 82 83
 84 85
 86 87
 88 89
 90 91
 92 93
 94 95
 96 97
 98 99
 100 101
 102 103
 104 105
 106 107
 108 109
 110 111
 112 113
 114 115
 116 117
 118 119
 120 121
 122 123
 124 125
 126 127
 128 129
 130 131
 132 133
 134 135
 136 137
 138 139
 140 141
 142 143
 144 145
 146 147
 148 149
 150 151
 152 153
 154 155
 156 157
 158 159
 160 161
 162 163
 164 165
 166 167
 168 169
 170 171
 172 173
 174 175
 176 177
 178 179
 180 181
 182 183
 184 185
 186 187
 188 189
 190 191
 192 193
 194 195
 196 197
 198 199
 200 201
 202 203
 204 205
 206 207
 208 209
 210 211
 212 213
 214 215
 216 217
 218 219
 220 221
 222 223
 224 225
 226 227
 228 229
 230 231
 232 233
 234 235
 236 237
 238 239
 240 241
 242 243
 244 245
 246 247
 248 249
 250 251
 252 253
 254 255
 256 257
 258 259
 260 261
 262 263
 264 265
 266 267
 268 269
 270 271
 272 273
 274 275
 276 277
 278 279
 280 281
 282 283
 284 285
 286 287
 288 289
 290 291
 292 293
 294 295
 296 297
 298 299
 300 301
 302 303
 304 305
 306 307
 308 309
 310 311
 312 313
 314 315
 316 317
 318 319
 320 321
 322 323
 324 325
 326 327
 328 329
 330 331
 332 333
 334 335
 336 337
 338 339
 340 341
 342 343
 344 345
 346 347
 348 349
 350 351
 352 353
 354 355
 356 357
 358 359
 360 361
 362 363
 364 365
 366 367
 368 369
 370 371
 372 373
 374 375
 376 377
 378 379
 380 381
 382 383
 384 385
 386 387
 388 389
 390 391
 392 393
 394 395
 396 397
 398 399
 400 401
 402 403
 404 405
 406 407
 408 409
 410 411
 412 413
 414 415
 416 417
 418 419
 420 421
 422 423
 424 425
 426 427
 428 429
 430 431
 432 433
 434 435
 436 437
 438 439
 440 441
 442 443
 444 445
 446 447
 448 449
 450 451
 452 453
 454 455
 456 457
 458 459
 460 461
 462 463
 464 465
 466 467
 468 469
 470 471
 472 473
 474 475
 476 477
 478 479
 480 481
 482 483
 484 485
 486 487
 488 489
 490 491
 492 493
 494 495
 496 497
 498 499
 500 501
 502 503
 504 505
 506 507
 508 509
 510 511
 512 513
 514 515
 516 517
 518 519
 520 521
 522 523
 524 525
 526 527
 528 529
 530 531
 532 533
 534 535
 536 537
 538 539
 540 541
 542 543
 544 545
 546 547
 548 549
 550 551
 552 553
 554 555
 556 557
 558 559
 560 561
 562 563
 564 565
 566 567
 568 569
 570 571
 572 573
 574 575
 576 577
 578 579
 580 581
 582 583
 584 585
 586 587
 588 589
 590 591
 592 593
 594 595
 596 597
 598 599
 600 601
 602 603
 604 605
 606 607
 608 609
 610 611
 612 613
 614 615
 616 617
 618 619
 620 621
 622 623
 624 625
 626 627
 628 629
 630 631
 632 633
 634 635
 636 637
 638 639
 640 641
 642 643
 644 645
 646 647
 648 649
 650 651
 652 653
 654 655
 656 657
 658 659
 660 661
 662 663
 664 665
 666 667
 668 669
 670 671
 672 673
 674 675
 676 677
 678 679
 680 681
 682 683
 684 685
 686 687
 688 689
 690 691
 692 693
 694 695
 696 697
 698 699
 700 701
 702 703
 704 705
 706 707
 708 709
 710 711
 712 713
 714 715
 716 717
 718 719
 720 721
 722 723
 724 725
 726 727
 728 729
 730 731
 732 733
 734 735
 736 737
 738 739
 740 741
 742 743
 744 745
 746 747
 748 749
 750 751
 752 753
 754 755
 756 757
 758 759
 760 761
 762 763
 764 765
 766 767
 768 769
 770 771
 772 773
 774 775
 776 777
 778 779
 780 781
 782 783
 784 785
 786 787
 788 789
 790 791
 792 793
 794 795
 796 797
 798 799
 800 801
 802 803
 804 805
 806 807
 808 809
 810 811
 812 813
 814 815
 816 817
 818 819
 820 821
 822 823
 824 825
 826 827
 828 829
 830 831
 832 833
 834 835
 836 837
 838 839
 840 841
 842 843
 844 845
 846 847
 848 849
 850 851
 852 853
 854 855
 856 857
 858 859
 860 861
 862 863
 864 865
 866 867
 868 869
 870 871
 872 873
 874 875
 876 877
 878 879
 880 881
 882 883
 884 885
 886 887
 888 889
 890 891
 892 893
 894 895
 896 897
 898 899
 900 901
 902 903
 904 905
 906 907
 908 909
 910 911
 912 913
 914 915
 916 917
 918 919
 920 921
 922 923
 924 925
 926 927
 928 929
 930 931
 932 933
 934 935
 936 937
 938 939
 940 941
 942 943
 944 945
 946 947
 948 949
 950 951
 952 953
 954 955
 956 957
 958 959
 960 961
 962 963
 964 965
 966 967
 968 969
 970 971
 972 973
 974 975
 976 977
 978 979
 980 981
 982 983
 984 985
 986 987
 988 989
 990 991
 992 993
 994 995
 996 997
 998 999
 999 1000

Engineer	COMPANY NAME
Drawn By	Address
Rev'd By	City
REV. CHK	TITLE
DWG. CTRL. CHK	DATE
PROG. ENGR. CHK	VGA
DATE	

M92 Use channel B

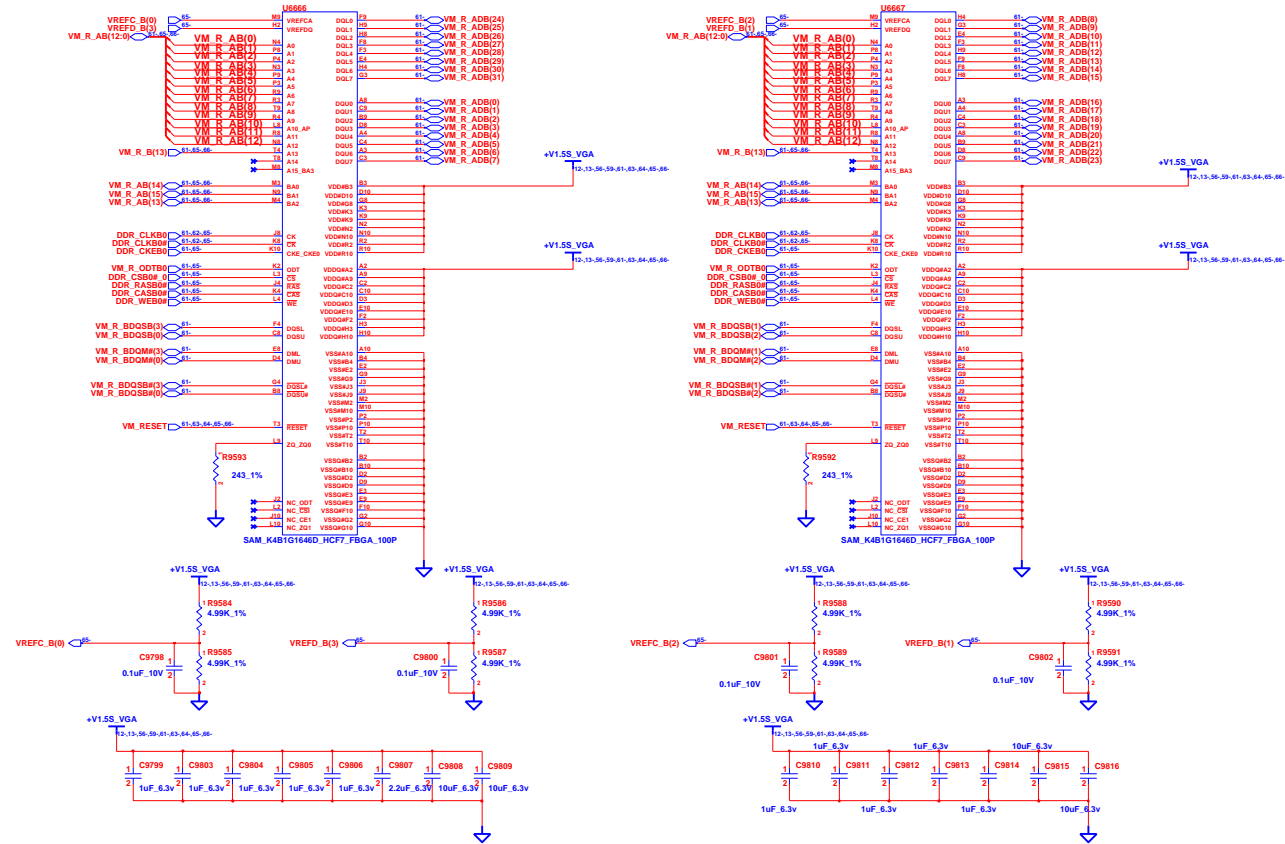

Engineer	COMPANY NAME
Drawn By	Address
Revise	City
CHK	State
DATE	Country
TITLE	
DESIGNER	VGA
DATE	
CHK	
DATE	
CHK	
DATE	
CHK	

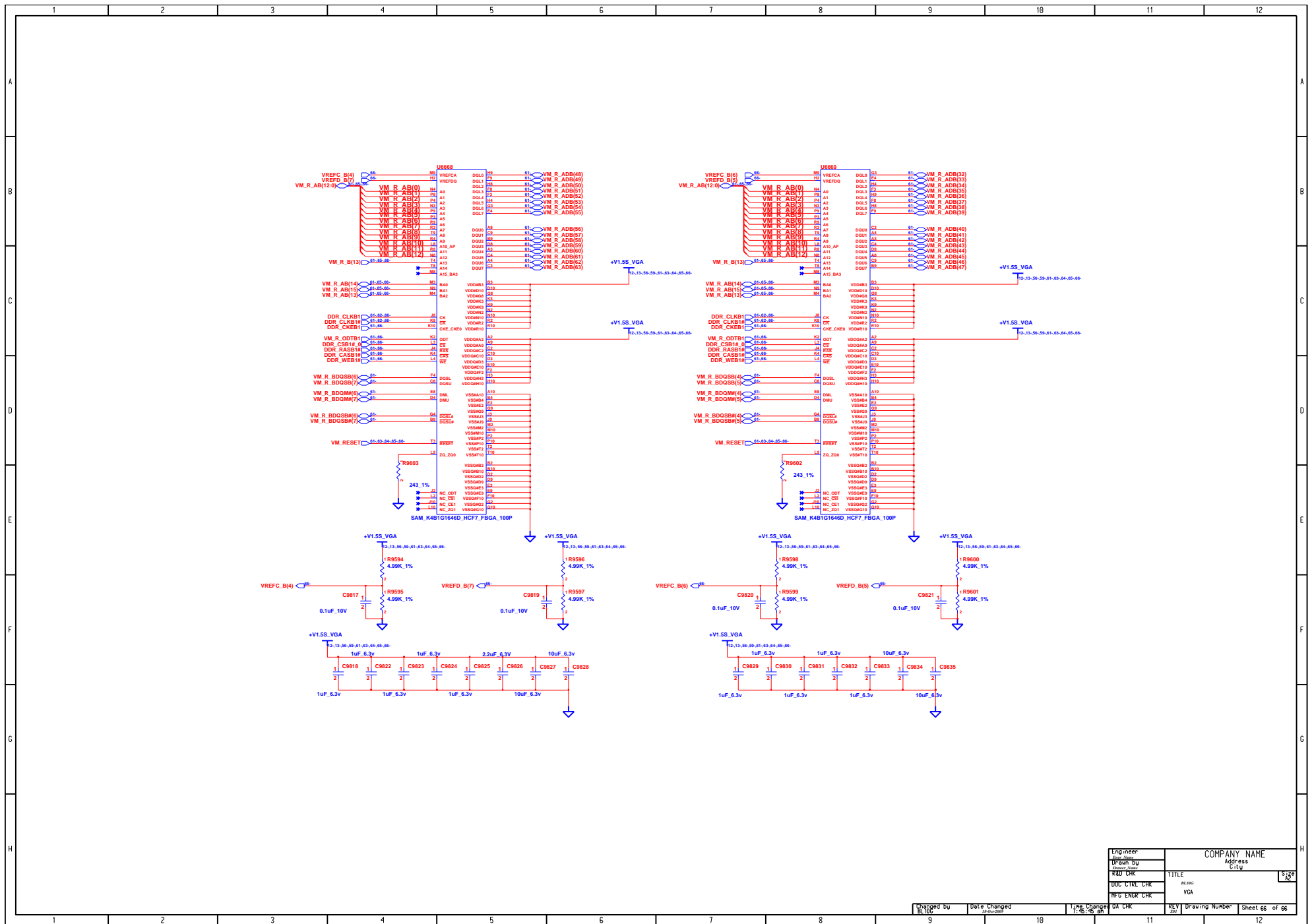

Engineer Date: 20/10/2023 Drawn: DU Checked: Alvin Rev: 001	COMPANY NAME Address City
DU: CTR: CHK MFG: ENGR: CHK	TITLE VGA
Checked by Date Changed Type Changed	REV: 001 Drawing Number Sheet 66 of 66