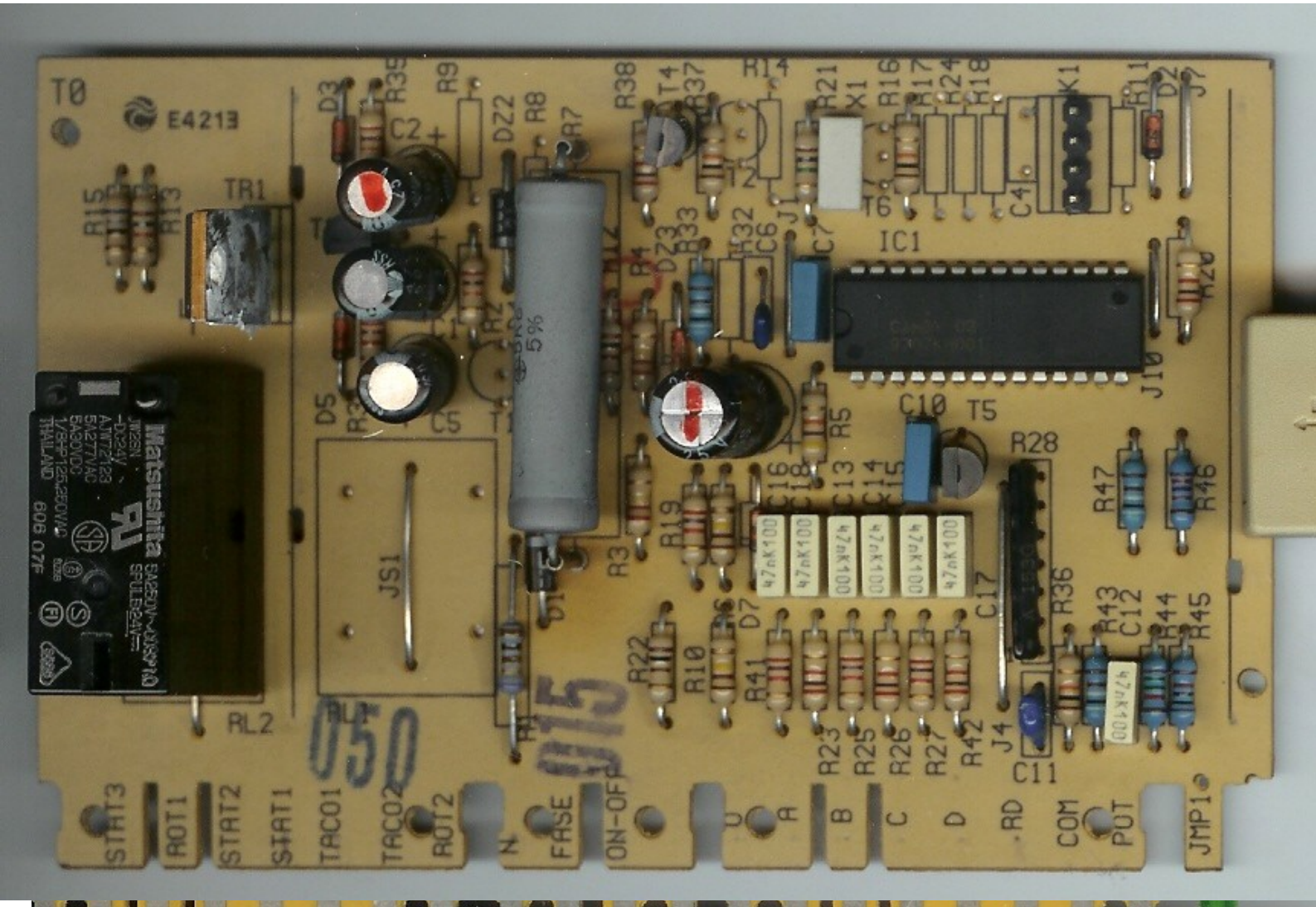
T0
E4213
TR1
IC1
JS1
RL2
RL1
050
015
STAT3
ROT1
STAT2
STAT1
TACO1
TACO2
ROT2
N
FASE
ON-OFF
U
A
B
C
D
RD
COM
POT
JMP1

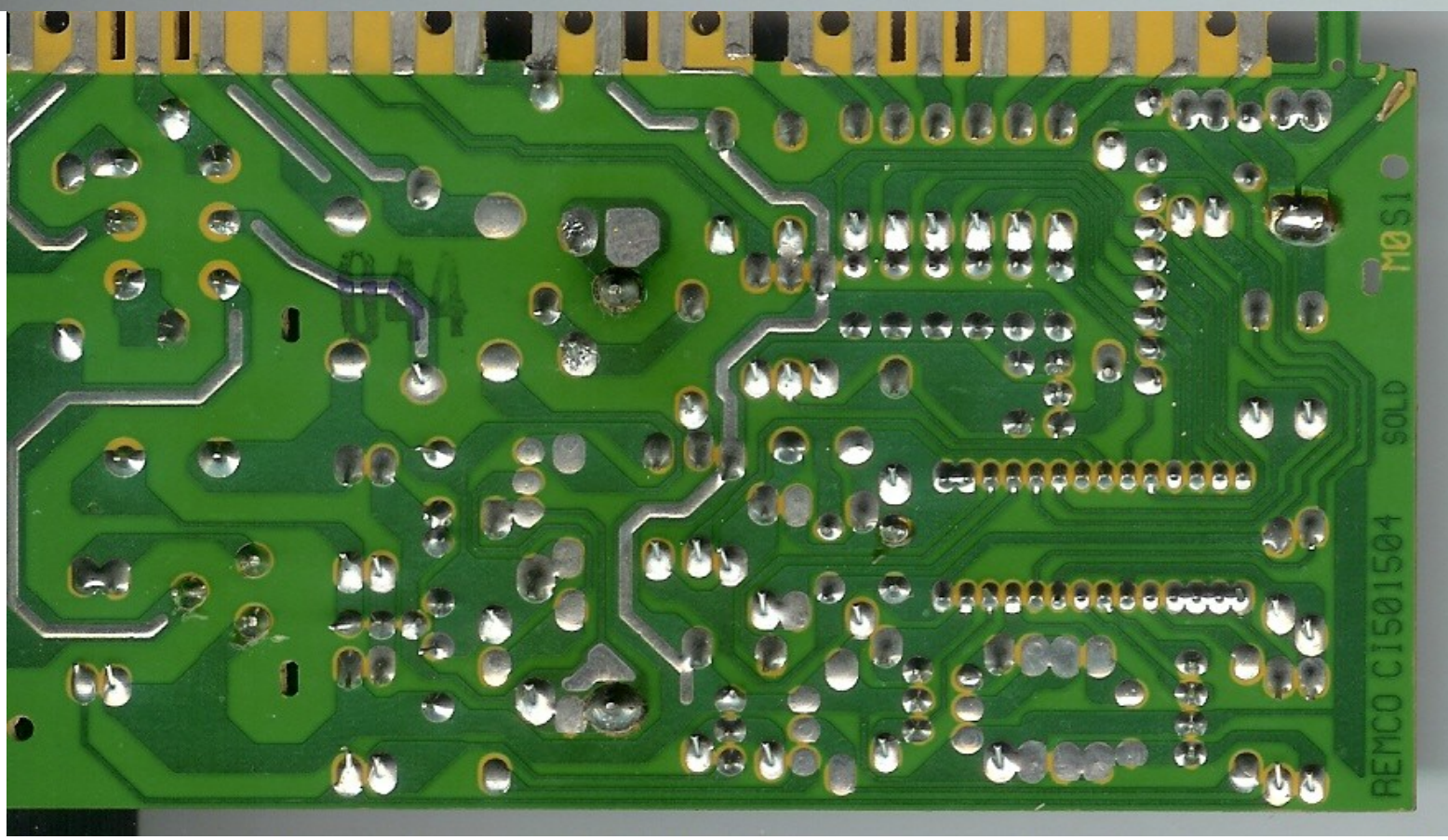
044
M0S1
SOLD
REMCO CI501504