

(2) FRONT PANEL SECTION

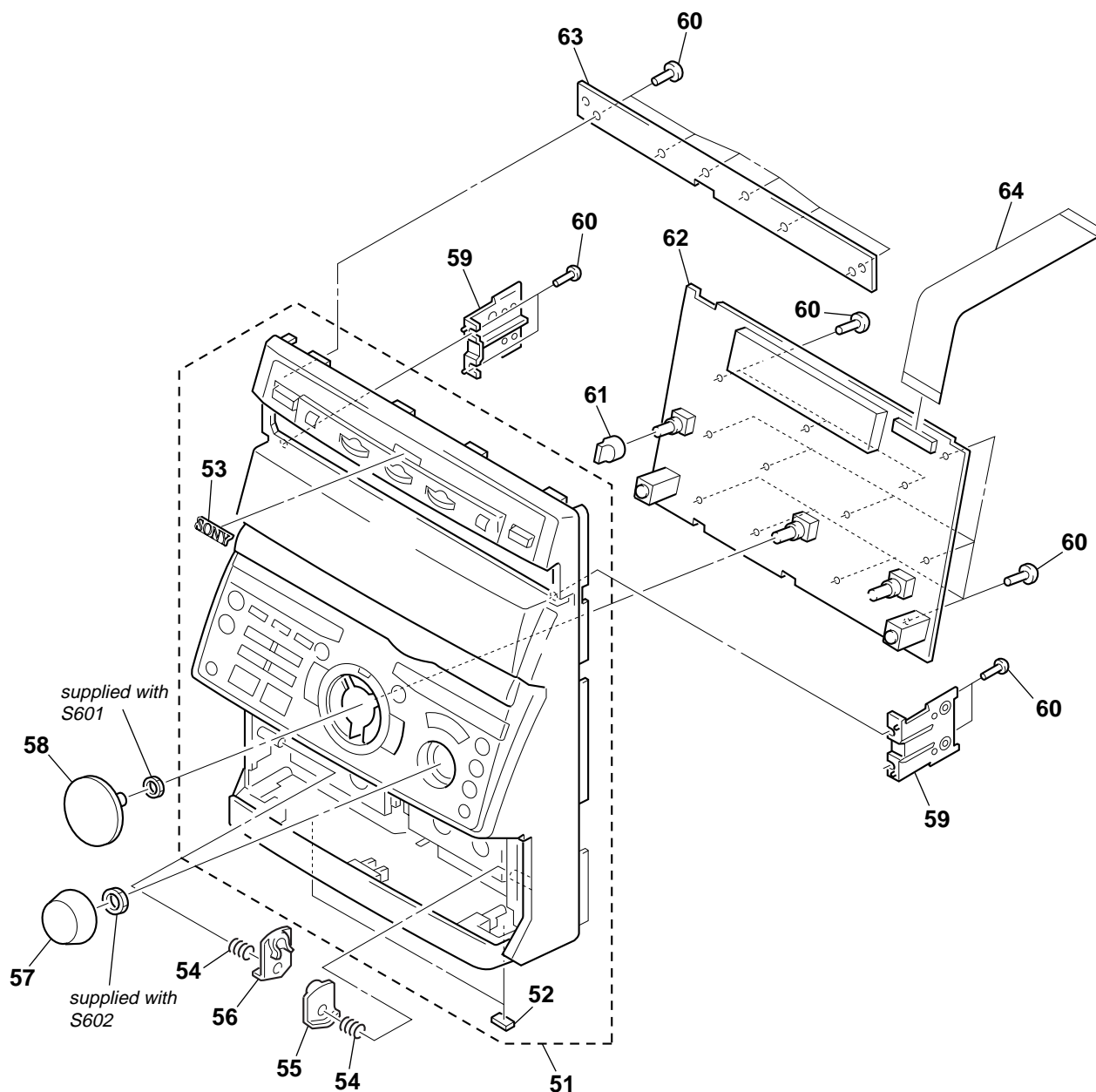

Ref. No.	Part No.	Description	Remark	Ref. No.	Part No.	Description	Remark
51	X-4950-822-1	PANEL ASSY, FRONT (SILVER) (GRX50)		57	4-214-384-51	KNOB (VOL) (R770)	
51	X-4950-823-1	PANEL ASSY, FRONT (RXD7: AEP)		58	4-214-383-11	KNOB (JOG) (GRX50/RXD7)	
51	X-4950-938-1	PANEL ASSY, FRONT (RXD7: CND)		58	4-214-383-51	KNOB (JOG) (R770)	
51	X-4950-982-1	PANEL ASSY, FRONT (R770)		* 59	4-996-716-01	HOLDER (CDM)	
51	X-4951-448-1	PANEL ASSY, FRONT (GLAY) (GRX50: E3)		60	4-951-620-01	SCREW (2.6X8), +BVTP	
51	X-4951-449-1	PANEL ASSY, FRONT (GLAY) (GRX50: EA3)		61	4-214-385-11	KNOB (MIC) (GRX50/RXD7)	
52	4-930-336-61	FOOT (FELT)		61	4-214-385-51	KNOB (MIC) (R770)	
53	4-962-708-71	EMBLEM (4-A), SONY		* 62	A-4417-722-A	PANEL BOARD, COMPLETE	(EXCEPT GRX50: EA3)
54	4-214-775-11	SPRING, PUSH CATCHER RETURN		* 62	A-4419-727-A	PANEL BOARD, COMPLETE (GRX50: EA3)	
55	4-214-761-11	CATCHER (B), PUSH		* 63	A-4417-727-A	CD SW BOARD, COMPLETE	
56	4-214-760-11	CATCHER (A), PUSH		64	1-773-188-11	WIRE (FLAT TYPE) (23 CORE)	
57	4-214-384-11	KNOB (VOL) (GRX50/RXD7)					

(3) CHASSIS SECTION

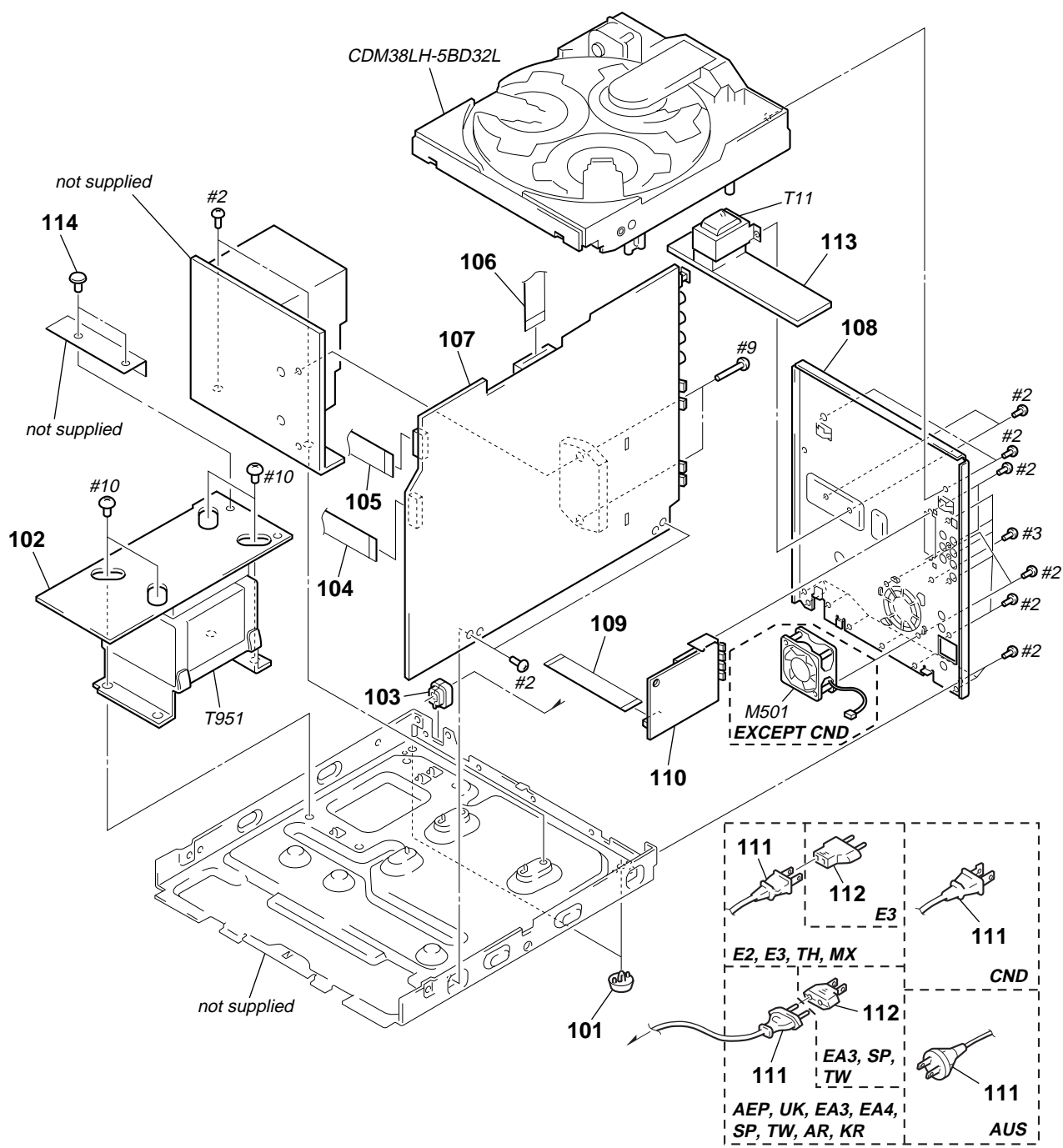

Ref. No.	Part No.	Description	Remark	Ref. No.	Part No.	Description	Remark
101	4-965-822-01	FOOT		* 108	4-220-083-11	PANEL, BACK (GRX50: TW)	
* 102	1-672-369-11	TRANS BOARD		* 108	4-220-083-21	PANEL, BACK (GRX50: KR)	
* 103	3-703-244-00	BUSHING (2104), CORD	(EXCEPT GRX50: E2, E3, TH, MX)	109	1-769-977-11	WIRE (FLAT TYPE) (13 CORE)	(GRX50: EXCEPT SP, TW/RXD7: CND)
103	3-703-571-11	BUSHING (S) (4516), CORD	(GRX50: E2, E3, TH, MX)	109	1-773-009-11	WIRE (FLAT TYPE) (15 CORE)	(GRX50: SP, TW/R770/RXD7: AEP)
104	1-773-042-11	WIRE (FLAT TYPE) (17 CORE)		110	1-233-544-14	TUNER PACK (RXD7: CND)	
105	1-773-024-11	WIRE (FLAT TYPE) (15 CORE)		110	1-233-545-11	TUNER (FM/AM)	(GRX50: EA4, TH, AR, KR, AUS)
106	1-783-570-11	WIRE (FLAT TYPE) (19 CORE)		110	1-233-545-14	TUNER PACK (GRX50: E2, MX)	
* 107	A-4417-714-A	MAIN BOARD, COMPLETE	(GRX50: E2, MX, AR)	110	1-233-546-11	TUNER (FM/MW/SW)	(GRX50: E3, EA3, SP, TW)
* 107	A-4417-718-A	MAIN BOARD, COMPLETE (RXD7: CND)		110	1-693-443-11	TUNER (FM/AM) (R770: AEP/RXD7: AEP, UK)	
* 107	A-4417-732-A	MAIN BOARD, COMPLETE	(GRX50: E3, SP, TW)	△ 111	1-575-651-11	CORD, POWER (R770: AEP/RXD7: AEP, UK/ GRX50: EA3, EA4, SP, TW, AR)	
* 107	A-4417-868-A	MAIN BOARD, COMPLETE (R770/RXD7: AEP)		△ 111	1-575-653-11	CORD, POWER (GRX50: E2, E3, TH, MX)	
* 107	A-4419-729-A	MAIN BOARD, COMPLETE (GRX50: EA3)		△ 111	1-690-608-11	CORD, POWER (GRX50: AUS)	
* 107	A-4419-821-A	MAIN BOARD, COMPLETE	(GRX50: EA4, TH, KR, AUS)	△ 111	1-690-609-21	CORD, POWER (RXD7: CND)	
* 108	4-214-442-01	PANEL, BACK (GRX50: AR)		△ 111	1-769-079-21	CORD, POWER (GRX50: KR)	
* 108	4-214-442-61	PANEL, BACK (GRX50: EA4, TH)		△ 112	1-569-007-11	ADAPTOR, CONVERSION 2P (GRX50: E3)	
* 108	4-215-168-01	PANEL, BACK (GRX50: E2)		△ 112	1-569-008-21	ADAPTOR, CONVERSION 2P	(GRX50: EA3, SP, TW)
* 108	4-215-168-11	PANEL, BACK (RXD7: CND)		* 113	A-4417-729-A	SUB TRANS BOARD, COMPLETE (RXD7: CND)	
* 108	4-215-168-21	PANEL, BACK (R770: AEP, UK, G, AED)		* 113	A-4419-030-A	SUB TRANS BOARD, COMPLETE	(R770/RXD7: AEP)
* 108	4-215-168-31	PANEL, BACK (RXD7: AEP, CIS)		114	4-812-134-11	RIVET (DIA. 3.5), NYLON (R770/RXD7: AEP)	
* 108	4-215-168-41	PANEL, BACK (R770: CIS)		M501	1-698-792-11	FAN, DC (EXCEPT RXD7: CND)	
* 108	4-215-168-51	PANEL, BACK (RXD7: G, AED)		△ T11	1-433-587-11	TRANSFORMER, POWER (RXD7: CND)	
* 108	4-215-168-61	PANEL, BACK (GRX50: E3)		△ T11	1-433-588-11	TRANSFORMER, POWER (R770/RXD7: AEP)	
* 108	4-215-168-71	PANEL, BACK (GRX50: EA3)		△ T951	1-433-563-11	TRANSFORMER, POWER (RXD7: CND)	
* 108	4-215-168-81	PANEL, BACK (GRX50: SP)		△ T951	1-433-564-11	TRANSFORMER, POWER (R770/RXD7: AEP)	
* 108	4-215-168-91	PANEL, BACK (GRX50: MX)		△ T951	1-433-565-11	TRANSFORMER, POWER (GRX50)	
* 108	4-220-083-01	PANEL, BACK (GRX50: AUS)					

The components identified by mark △ or dotted line with mark △ are critical for safety. Replace only with part number specified.	Les composants identifiés par une marque △ sont critiques pour la sécurité. Ne les remplacer que par une pièce portant le numéro spécifié.
--	--

(4) CD MECHANISM DECK SECITON-1
(CDM38LH-5BD32L)

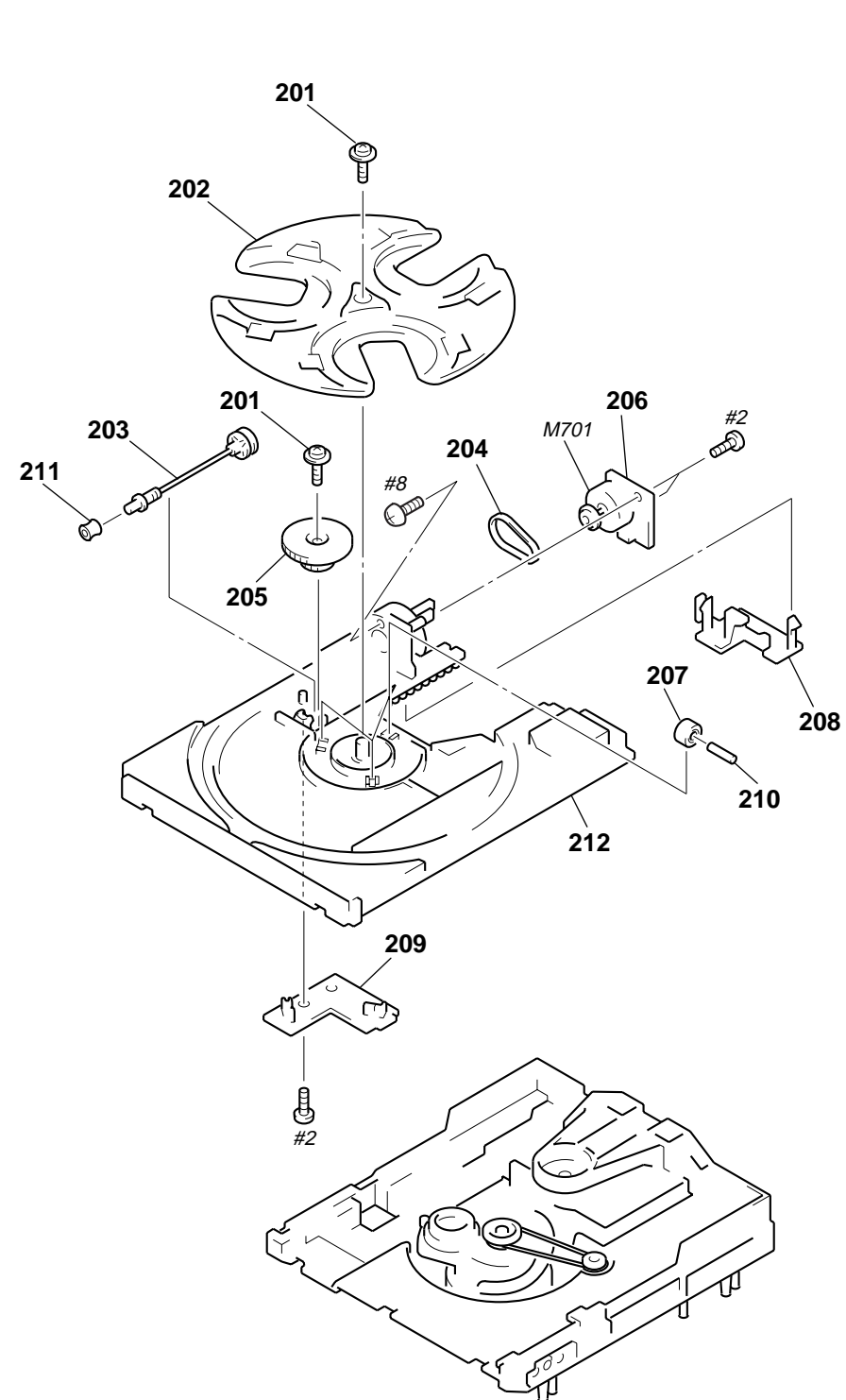

Ref. No.	Part No.	Description	Remark	Ref. No.	Part No.	Description	Remark
201	4-981-789-11	BRACKET (2), YOKE		207	4-988-162-01	ROLLER	
202	4-977-945-01	TRAY (TURN)		208	4-977-941-01	BEARING (WORM)	
203	X-4946-665-1	SHAFT ASSY, WORM		* 209	1-658-576-11	SENSOR BOARD	
204	4-977-943-01	BELT (TURN) (1.2)		210	4-934-376-01	SHAFT (ROLLER)	
205	4-977-956-01	WHEEL, WORM		211	4-981-187-01	COLLAR (WORM)	
* 206	1-658-577-11	MOTOR (TURN) BOARD		212	4-977-944-01	TRAY (SLIDE)	

(5) CD MECHANISM DECK SECITON-2
(CDM38LH-5BD32L)

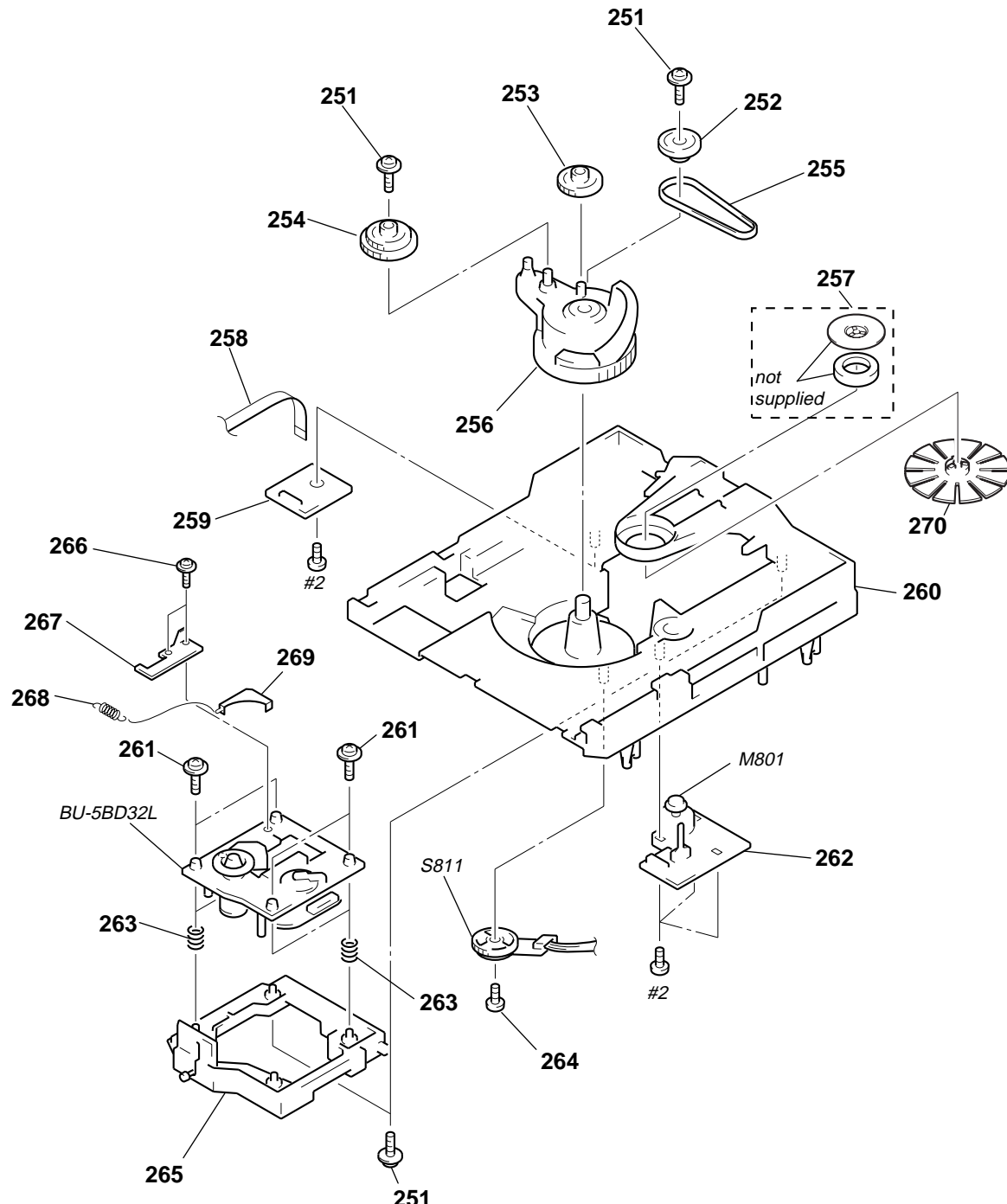

Ref. No.	Part No.	Description	Remark	Ref. No.	Part No.	Description	Remark
251	4-981-789-11	BRACKET (2), YOKE		* 262	1-658-578-11	MOTOR (SLIDE) BOARD	
252	4-977-954-01	PULLEY (SL)		263	4-982-447-01	SPRING (BU), COMPRESSION	
253	4-977-953-01	GEAR (SL-A)		264	4-951-620-41	SCREW (2.6), +BVTP	
254	4-977-955-01	GEAR (SL-B)		265	X-4949-570-1	HOLDER (BU) ASSY	
255	4-977-942-01	BELT (SL) (1.4)		266	4-989-494-01	SCREW (SLIDER), STEP	
256	X-4946-667-1	CAM ASSY, BU		267	4-989-492-11	SLIDER (38)	
257	1-452-925-21	MAGNET ASSY		268	4-989-819-11	SPRING, TENSION	
258	1-776-042-11	WIRE (FLAT TYPE) (8 CORE)		269	4-989-491-11	COVER (2), LENS	
* 259	1-658-575-11	CONNECTOR BOARD		270	4-993-142-21	PULLEY (L), PRESS	
* 260	X-4946-668-1	CHASSIS (CDM) ASSY		M801	A-4672-004-A	MOTOR ASSY (SLIDE)	
261	4-985-672-01	SCREW (+PTPWHM2.6), FLOATING		S811	1-473-335-11	ENCODER, ROTARY (BU, TRAY ADDRESS DET)	

(6) BASE UNIT SECTION
(BU-5BD32L)

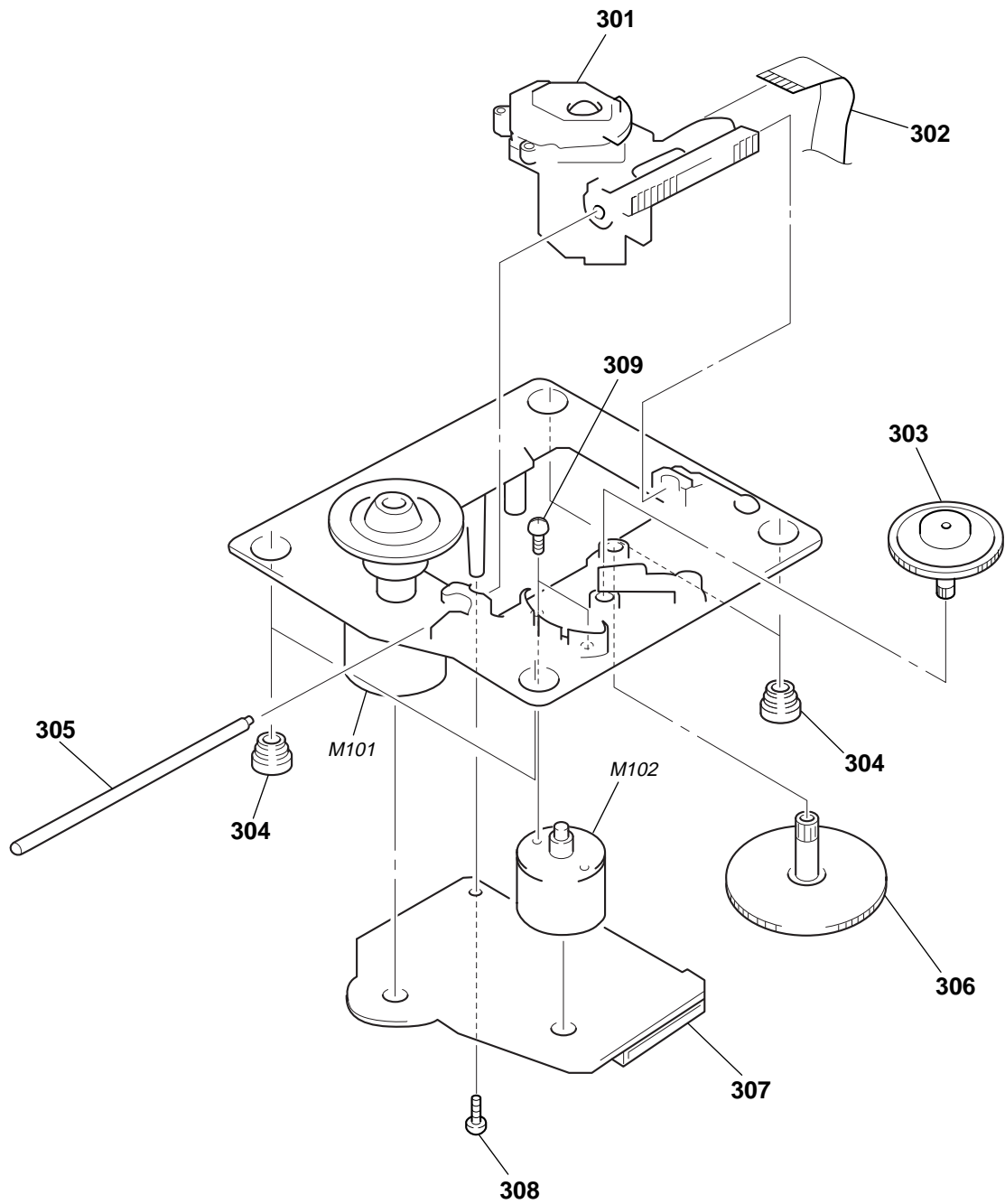

The components identified by mark \triangle or dotted line with mark \triangle are critical for safety. Replace only with part number specified.	Les composants identifiés par une marque \triangle sont critiques pour la sécurité. Ne les remplacer que par une pièce portant le numéro spécifié.
--	--

Ref. No.	Part No.	Description	Remark	Ref. No.	Part No.	Description	Remark
\triangle 301	8-820-020-02	OPTICAL PICK-UP KSS-213D/Q-NP		* 307	A-4724-486-A	BD BOARD, COMPLETE	
302	1-769-069-11	WIRE (FLAT TYPE) (16 CORE)		308	4-951-620-01	SCREW (2.6X8), +BVTP	
303	4-917-567-01	GEAR (M)		309	3-713-786-51	SCREW +P 2X3	
304	4-951-940-01	INSULATOR (BU)		M101	X-4917-523-4	MOTOR ASSY (SPINDLE)	
305	4-917-565-01	SHAFT, SLED		M102	X-4917-504-1	MOTOR ASSY (SLED)	
306	4-917-564-01	GEAR (P), FLATNESS					