Standby Netzteil / Section Standby

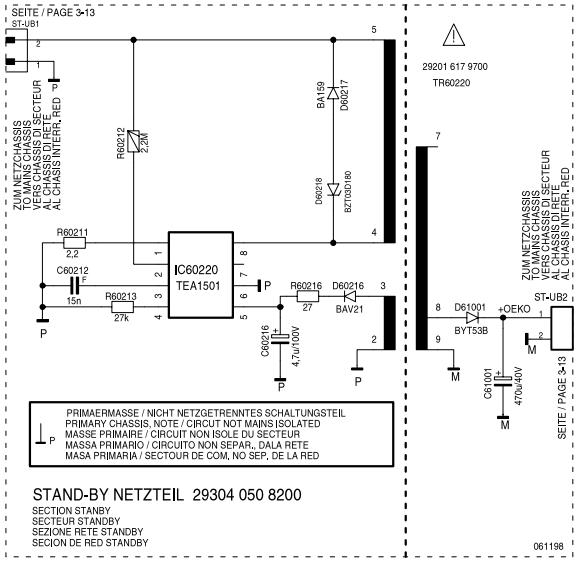

Bestückungsseite, Ansicht von oben
Component Side, Top View

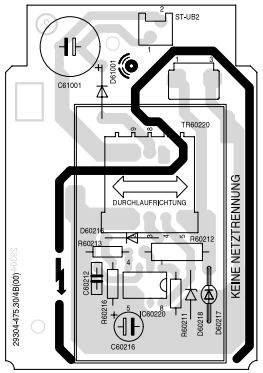

Lötseite, Ansicht von unten
Solder Side, Bottom View

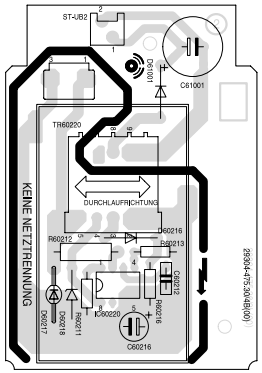

Netz-Chassis / Mains Chassis

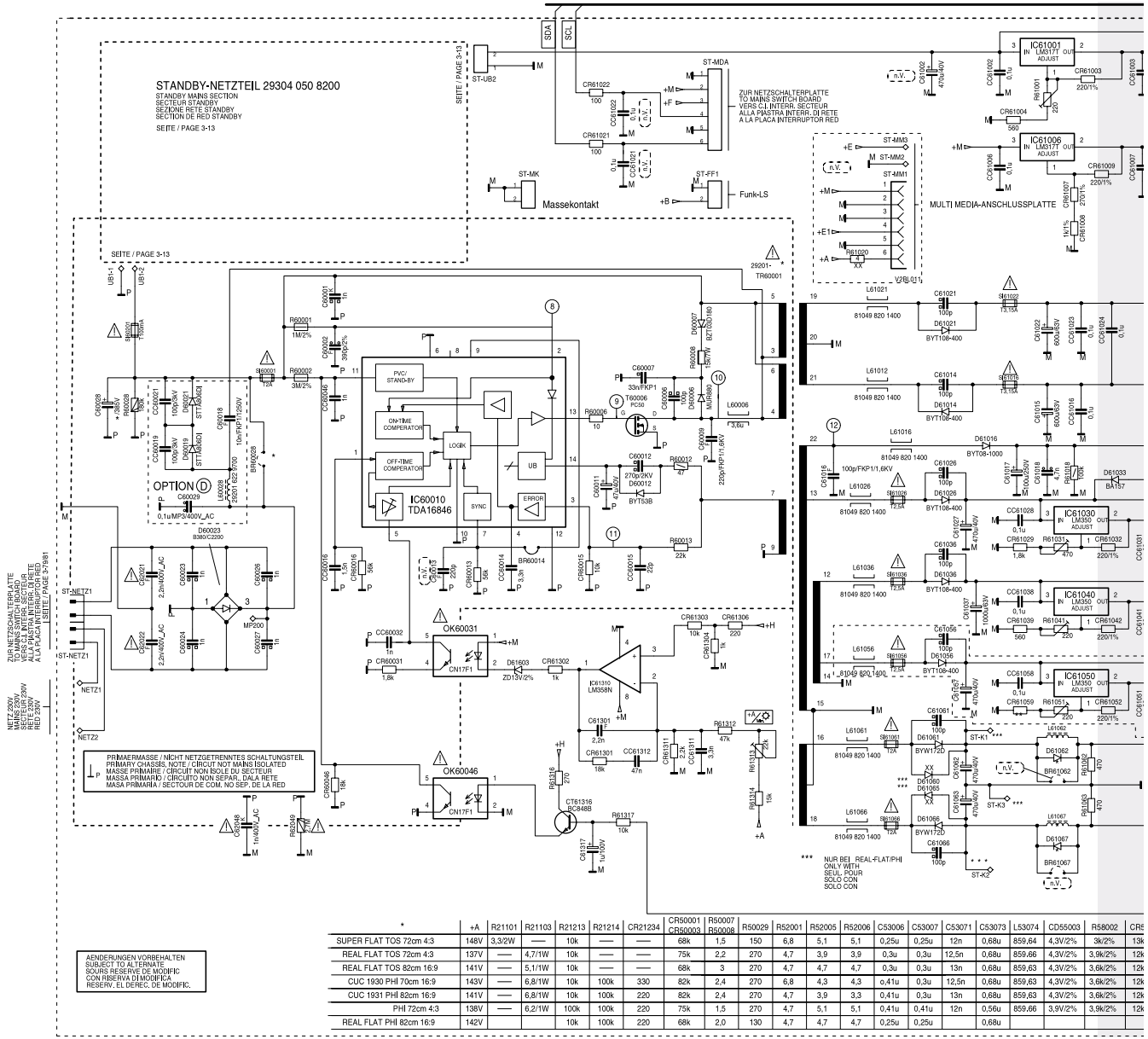

*	+A	R21101	R21103	R21213	R21214	CR21234	CR50001 CR50003	R50007 R50008	R50029	R52001	R52005	R52006	C53006	C53007	C53071	C53073	L53074	CD55003	R58002	CR
SUPER FLAT TOS 72cm 4:3	148V	3,3/2W	—	10k	—	—	68k	1,5	150	6,8	5,1	5,1	0,25u	0,25u	12n	0,68u	859,64	4,3V/2%	3k/2%	13k
REAL FLAT TOS 72cm 4:3	137V	—	4,7/1W	10k	—	—	75k	2,2	270	4,7	3,9	3,9	0,3u	0,3u	12,5n	0,68u	859,66	4,3V/2%	3,9k/2%	12k
REAL FLAT TOS 82cm 16:9	141V	—	5,1/1W	10k	—	—	68k	3	270	4,7	4,7	4,7	0,3u	0,3u	13n	0,68u	859,63	4,3V/2%	3,6k/2%	12k
CUC 1930 PHI 70cm 16:9	143V	—	6,8/1W	10k	100k	330	82k	2,4	270	6,8	4,3	4,3	o,41u	0,3u	12,5n	0,68u	859,63	4,3V/2%	3,6k/2%	12k
CUC 1931 PHI 82cm 16:9	141V	—	6,8/1W	10k	100k	220	82k	2,4	270	4,7	3,9	3,3	0,41u	0,3u	13n	0,68u	859,63	4,3V/2%	3,6k/2%	12k
PHI 72cm 4:3	138V	—	6,2/1W	100k	100k	220	75k	1,5	270	4,7	5,1	5,1	0,41u	0,41u	12n	0,56u	859,66	3,9V/2%	3,9k/2%	12k
REAL FLAT PHI 82cm 16:9	142V			10k	100k	220	68k	2,0	130	4,7	4,7	4,7	0,25u	0,25u		0,68u				

AENDERUNGEN VORBEHALTEN
SUBJECT TO ALTERNATE
SOURS RESERVE DE MODIFIC
CON RISERVA DI MODIFICA
RESERV. EL DEREC. DE MODIFIC.

Bei den in den Schaltplänen angegebenen Messwerten handelt es sich um Näherungswerte!

The measured values given in the circuit diagrams are approximates!

Spannungstabelle
Table of Voltages

+1	+12V	+4A	+5V	+B1	+12V	+E1	+8.5V	+F/3	+5V	-G	-16.5V -13V CUC 1931 STATUS	+K	+13V	+Q	+8.5V
+2	+5V	+5	+5V	+C	+200V	+F	+5V	+G	+16.5V +13V CUC 1931 STATUS	-G/1	-16.5V -13V CUC 1931 STATUS	-K	-13V	+Q/1	+8.5V
+3	+3,3V PAL/PLUS +5V LFR	+7	+12V	+D	+26V	+F/1	+5V	+G/1	+16,5V +13V CUC 1931 STATUS	-G/2	-15,5V -12V CUC 1931 STATUS	+M	+16V	+Q/3	+8,5V
+4	+5V	+B	+12V	+E	+8.5V	+F/2	+5V	+G/2	+15,5V +12V CUC 1931 STATUS	+H	+5V	+N	+5V +3,3V PAL/PLUS	+OEKO	+9.5V – +14V